PINE NEEDLES 1930

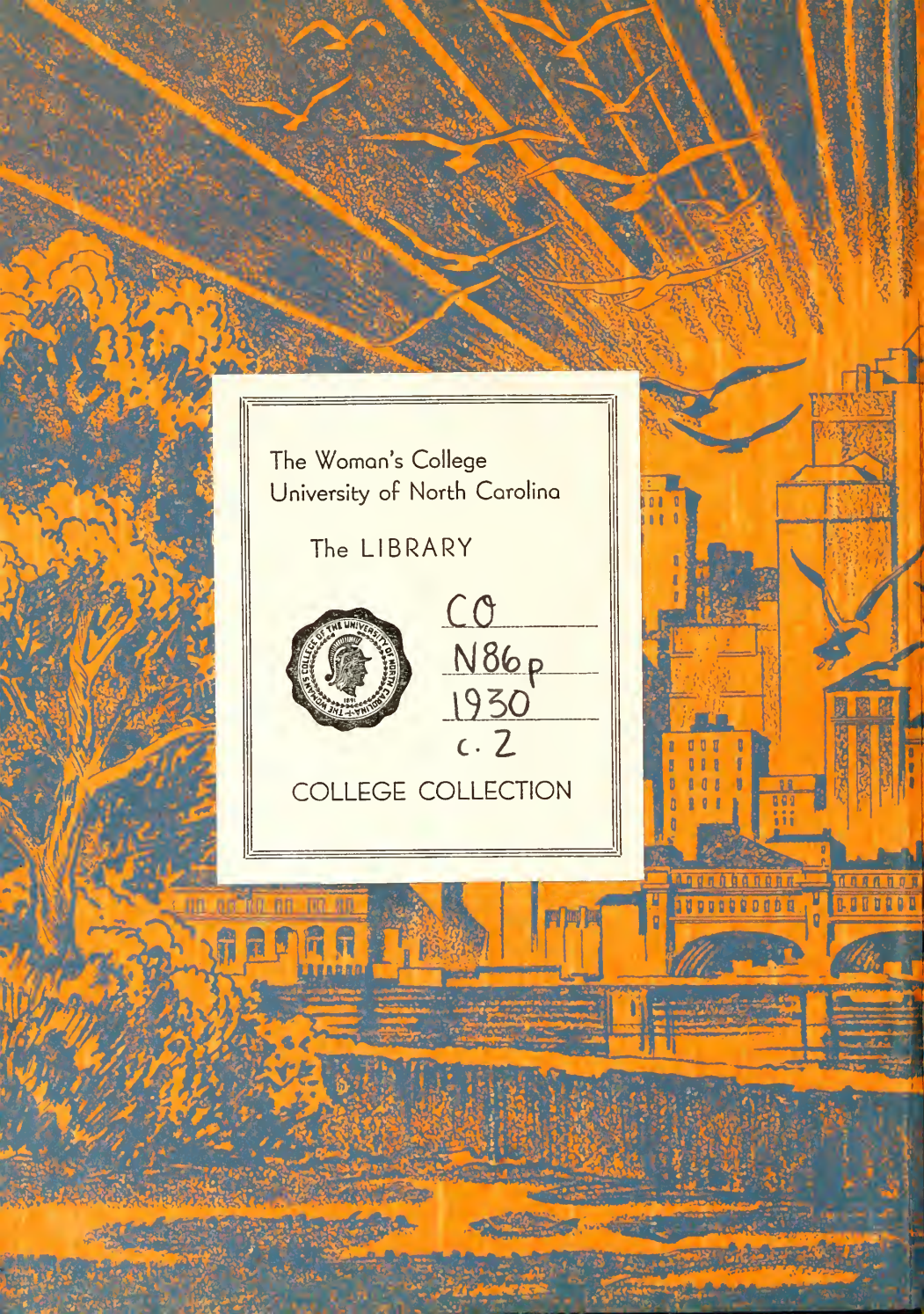

The Woman's College
University of North Carolina

The LIBRARY

CO
N86p
1930
c. 2

COLLEGE COLLECTION

Ex
Libris
"In the evening there is a sunset sonata comes to the cities"

Digitized by the Internet Archive
in 2010 with funding from
University of North Carolina at Chapel Hill

http://www.archive.org/details/pineneedles1930nort

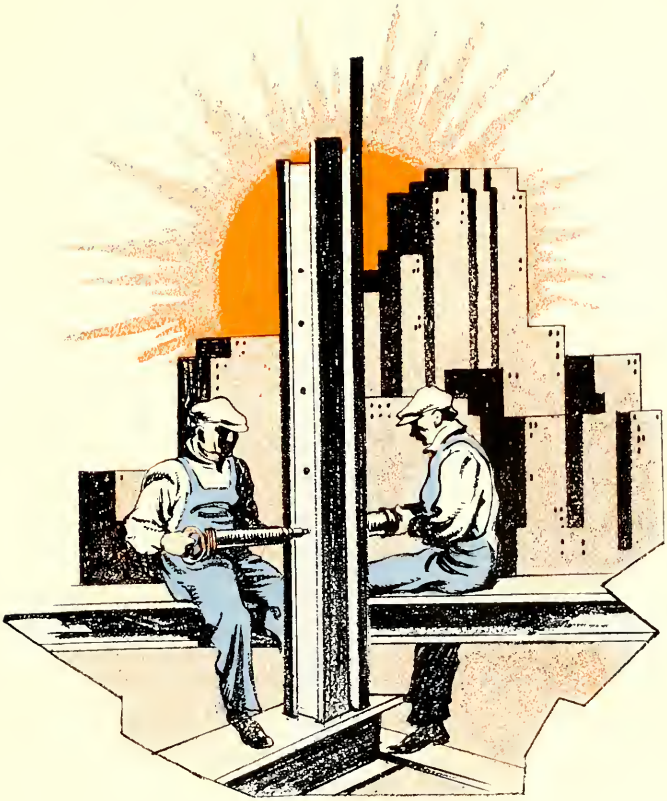

"Man made the skyscrapers"

COPYRIGHT 1930 BY
DOROTHY JEANNE EDWARDS
EDITOR-IN-CHIEF
CHARLOTTE C. HAYES
BUSINESS MANAGER

"The Rocky Mountains are stacked tall on the sky line."

1930

PINE NEEDLES

PUBLISHED BY THE SENIOR CLASS OF

NORTH CAROLINA COLLEGE

GREENSBORO

N. C.

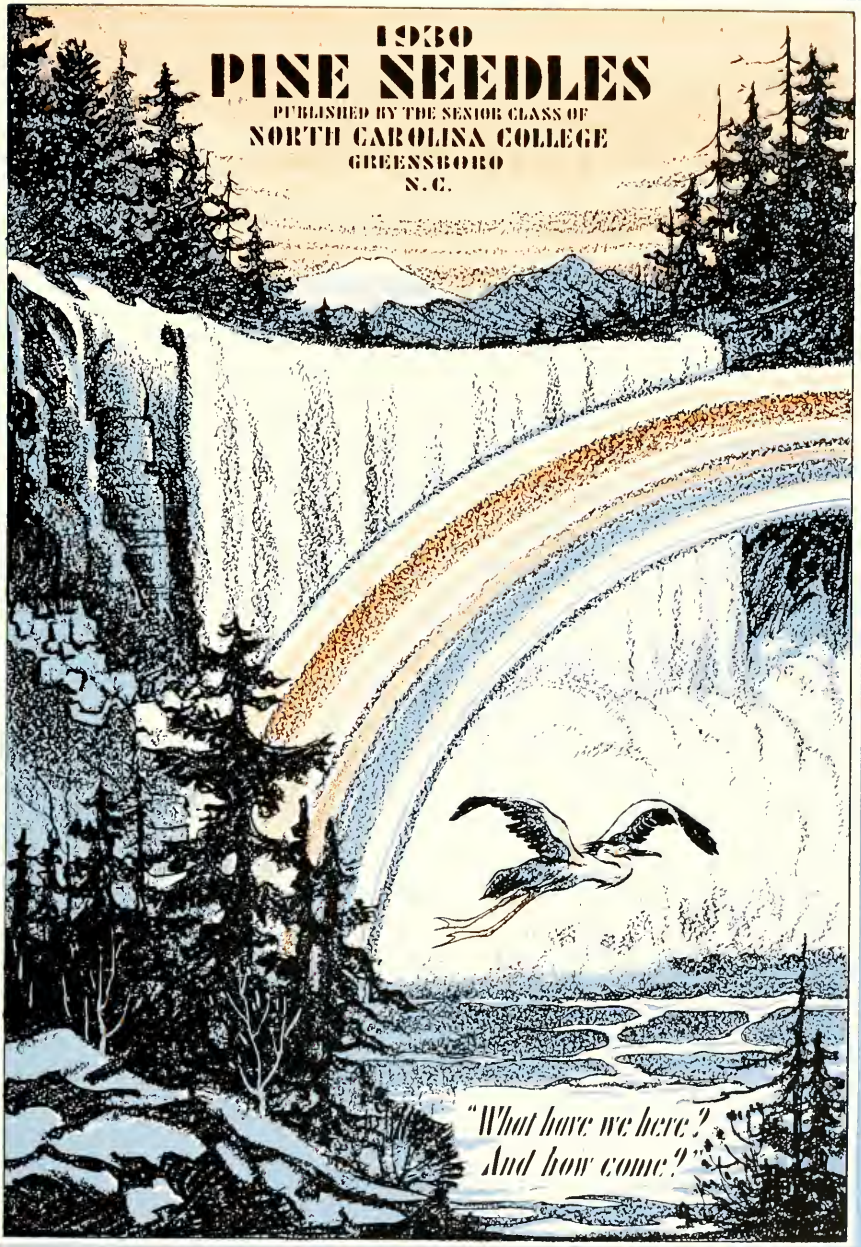

DEDICATION

To one who has silently served the passing classes from year to year and who has endeared herself to many people by her willingness to be of ever-ready service at every needed time, we lovingly dedicate this our annual of the year nineteen hundred and thirty to Miss Hope Coolidge, the college dietician, in hopes that we may in this way show our due appreciation for her loyalty.

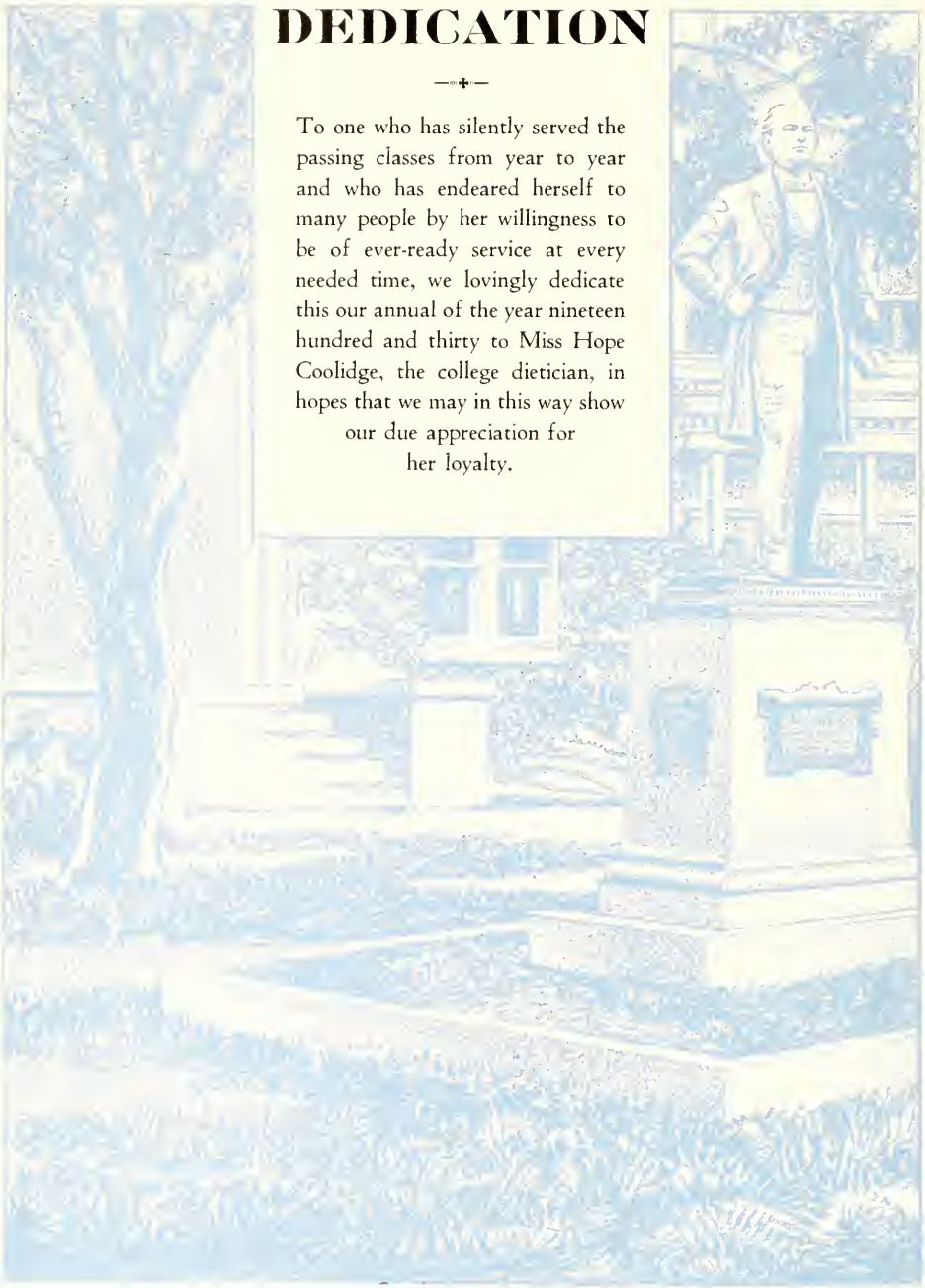

I have seen the footprints of angels upon the windowsills of life

THEME EXPLANATION

"Good Morning, America," by Carl Sandburg, author of "Lincoln, The Prairie Years" and "Rootabaga Stories," was chosen as the basis for the decorative treatment of this volume of *Pine Needles*. Most fitting for this type of publication is this poem of fact and fancy. The art work of the book has carried out the theme wherever possible, and was suggested by quotations from the poem.

Life around us is made up of things concrete and abstract, skyscrapers and bluebirds, sunsets and shipwrecks, dreams and reality. Everything is prose or poetry.

Truly—

"Facts are facts, nailed down, fastened to stay.
And facts are feathers, foam, flying phantoms."

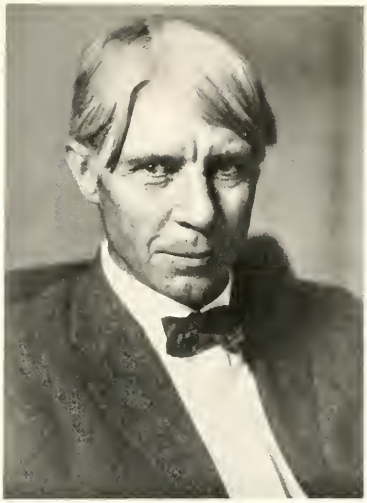

"The sunsets come with long shadow prints"

352272

FOREWORD

That this 1930 yearbook may bring to mind vividly thoughts of individuals whom you want to remember, and college activities in which you have participated, is our sincere wish. It is a memory book of a collegiate year, now an actual fact as we go from class to class; soon it will be a vague dream. May this book be tangible enough to connect your fancies with this year's facts.

BOOK ONE: THE COLLEGE

"Aye, behold the proverbs of a people, the big word is service. Service—first, last and always."

College Song

We raise our voices; let them swell
In a chorus loud and strong;
The rolling hills send back the sound
Of our triumphant song,
For in one great unbroken band
With loyal hearts and true,
Your daughters stand, and hand in hand
Sing, college dear, to you.

Our college days run swiftly by,
And all too soon we part;
But in the years that are to come
Deep graven on each heart
Our motto, "Service," will remain,
And service we will do.
And as we serve, our hearts will turn,
O, college dear, to you.

Dear Alma Mater, strong and great,
We never shall forget
The gratitude we owe to you—
A never-ending debt;
All honor to your name we give,
And love we pledge anew,
Unfailing loyalty we bring,
O, College dear, to you.

Colors: White and Gold *Motto:* "SERVICE"

Flower: "The Ox-Eyed Daisy of North Carolina"

"Ay, behold the proverbs of a nation,
The big word is Service.
Service first, last and always."

DR. JULIUS I. FOUST, *President*

Dr. Walter C. Jackson, *Vice-President*

Student Counselors

Miss Lillian Killingsworth, A.B.
Erskine College, A.B.; Columbia University.

Miss Minnie L. Jamison
North Carolina College.

Miss Marie G. Andrews, B.S., M.A.
Miami University, B.S.; Columbia University, M.A.

Mrs. Muriel E. Smith, B.S.
Olivet College; Simons College; Columbia University, B.S.

Mrs. Margaret T. Ryan, A.B., M.A.
University of Michigan, A.B.; Columbia University, M.A.

Miss Flora Marie Meredith
Duke University, A.B.

Administrative Officers

JULIUS I. FOUST, LL.D. . . . . *President*
WALTER CLINTON JACKSON, LL.D. . *Vice-President and Chairman of the Faculty of Social Science*
WILLIAM C. SMITH, L.H.D. . . . . *Dean of the College of Liberal Arts and Sciences*
JOHN H. COOK, Ph.D . . *Dean of the School of Education and Director of the Summer Session*
WADE R. BROWN, Mus.D. . . . . *Dean of the School of Music*
BLANCHE E. SHAFFER, M.A. . . . . *Dean of the School of Home Economics*
WINFIELD S. BARNEY, Ph.D. . . . . *Chairman of the Faculty of Languages and Literature*
JOHN PAUL GIVLER, M.A. . . . . *Chairman of the Faculty of Mathematics and Science*
MARY M. PETTY, B.S. . . . . *Cabinet Member from the Faculty at Large*
CHASE GOING WOODHOUSE, M.A. . . . . *Vocational Director and Cabinet Member-at-Large*
E. J. FORNEY . . . . . *Treasurer*
ANNA M. GOVE, M.D. . . . . *Physician*
LAURA H. COIT . . . . . *Secretary of the College*
MARY TAYLOR MOORE . . . . . *Registrar*
CHARLES H. STONE, M.A., B.L.S. . . . . *Librarian*
W. H. LIVERS, M.A. . . . . *Business Manager and Director of Extension Division*

Faculty

Department of Biology

JOHN PAUL GIVLER, M.A.
L. EDWIN YOCUM, Ph.D.
EARL H. HALL, M.S.
E. INEZ COLDWELL, A.B.
ARCHIE D. SHAFTESBURY, A.B.
HELEN M. INGRAHAM, M.S.
MAUDE WILLIAMS, M.S.
ANNIE LEWIS PLEASANTS, M.A.
JAY R. TRAVER, M.A.
LILA BELLE LOVE, M.S.
CAZLYN G. BOOKHOUT, M.A.
AVA LEE ANDREWS, A.B.

Department of Chemistry

MARY M. PETTY, B.S.
ELVA E. BARROW, M.A.
E. KATHARINE WRIGHT, M.A.
FLORENCE L. SCHAEFFER, M.A.
ELLA B. MCDEARMAN, A.B.

Department of English

WILLIAM C. SMITH, L.H.D.
MARTHA E. WINFIELD, M.A.
ALONZO C. HALL, M.A.
*LEONARD B. HURLEY, M.A.
WILLIAM R. TAYLOR, M.A.
J. ARTHUR DUNN, M.A.
MILDRED R. GOULD, M.A.
ABIGAIL E. ROWLEY, M.A.
GEORGE P. WILSON, M.A.
*MARY VINCENT LONG, M.A.
ARNOLD MCKAY, M.A.
*JAMES PAINTER, M.A.
ROBINA W. MICKLE, M.A.
JANE SUMMERELL, M.A.
NETTIE SUE TILLETT, M.A.
AGNES MARIE CLEGG, M.A.
MAY ALCOTT THOMPSON, M.A.
ALFRED T. WEST, B.S.
ANNA R. BLAKE, M.A.
KATHLEEN S. PAINTER, B.A.
LOU S. SHINE, M.A
LAURA SUMNER, M.A.
WILMER KUCK, A.B.

Department of German

CAROLINE P. B. SCHOCH, M.A.

Department of Health

ANNA M. GOVE, M.D.
RUTH M. COLLINGS, B.A., M.D.

Department of Hygiene

ANNIE O'DONNELL BRADY, Sc.D.
MILDRED HARRIS, M.A.
ANNE SHAMBURGER
BLANCHE E. O. GRAHAM, M.A.

*On leave of absence.

Faculty

Department of Physical Education

Mary Channing Coleman, B.S.
Marylyn Emond Forney, B.S.
Joanna Thayer Dyer
Minna Lauter, B.S.
Hope Tisdale, B.A.
Aldace Fitzwater, B.S.
Marion I. Cook, B.S.
Christine White

Department of History and Political Science

W. C. Jackson, B.S., LL.D.
Harriet W. Elliott, M.A.
B. B. Kendrick, PhD.
A. M. Arnett, Ph.D.
C. D. Johns, M.A.
*Magnhilde Gullander, M.A.
Vera Largent, M.A.
Ethelyn Dewey, M.A.
Bernice E. Draper, M.A.
Marjorie Mendenhall, M.A.
Isabel Ferguson, M.A.

Department of Latin

Viola Boddie

Department of Library Science

Charles H. Stone, M.A., B.L.S.
Ruth Sankee, A.B., B.L.S.
Catharine J. Pierce, A.B., B.S.

Department of Mathematics

Helen Barton, Ph.D.
Cora Strong, A.B.
Emily H. Watkins, M.A.

Department of Physics

Calvin N. Warfield, Ph.D.
Norman Baird Foster, M.S.

Department of Psychology

J. A. Highsmith, Ph.D.
W. W. Martin, M.A.
Dorothy W. Sfago, Ph.D.

Department of Romance Languages

Winfield S. Barney, Ph.D.
George A. Underwood, Ph.D.
Malcolm K. Hooke,
de l'Universitate
Harold B. Stanton, Ph.D.
Mela H. Miller, Ph.D.
Jessie C. Laird, M.A.
Rene Hardre, Professorat
Des Ecoles Normales
Augustine LaRochelle, M.A.
*Helen L. Garrett, M.A.
Alice Abbott, M.A.
Louise Kraus, Ph.D.
Gladys R. Thompson, M.A.
E. Phyllis Spencer, M.A.
*Katherine Matson, M.A.
Katharine C. Gregory, B.A.
Katherine Taylor, M.A.

Department of Sociology

Glenn R. Johnson, M.A.
Ada Davis, M.A.

Department of Economics

Albert S. Keister, Ph.D.

School of Education

John H. Cook, Ph.D.
A. P. Kephart, Ph.D.
Etta Spier, M.A.
Lloyd E. Blauch, Ph.D.
Ruth Fitzgerald, M.A.
Elizabeth M. Weatherspoon
Oliver P. Clutts, M.A.
*Philip L. Harriman, M.A.
Herbert Kimmel, M.A.
Harold L. Camp, Ph.D.
Myrla Morris, B.S.
Marie Dennen, M.A.
J. A. Smith, M.S.
Betty Aiken Land, B.A.
Mary Fitzgerald
‡Pearl Payne, B.S.
*Ashton Hatcher, B.S.
Gladys Boyington, M.A.
Miriam MacFadyen, B.S.
Edna Geiger, M.A.
Anna Kreimeier, Ph.B.
Dorothy Marlowe, Ph.B.
Allie Wilson, B.S.
†Margaret M. Green, B.S.
Bernice Champ, M.A.
Lillian E. Dunning, B.A.
§Mary Grier Edgerton, B.A.
Gladys Rose Gillespie, Ph.B.
Nora T. Gerberich, M.A
Harriet Mehaffie, Ph.B.
§Carrie Mae Weber

*On leave of absence.
†First semester.
‡On leave of absence second semester.
§Second semester.

Faculty

School of Music

Wade R. Brown, Mus.B.
Benjamin S. Bates
George M. Thompson, Mus.M.
Henry H. Fuchs, A.B., Mus.M.
*Alleine Minor
Mary Lois Ferrell
Grace Van Dyke More, B.Mus.
Myra M. Albright
Sue Kyle Southwick
Helen M. Dowdy
Millie J. Fristad, A.B.
Dorothy Lee Clement, B.S.
Thelma W. Cushman, B.S.
Gertrude Friedrich, B.S.

School of Home Economics

Blanche E. Shaffer, M.A.
Mollie A. Peterson, M.A.
Viva M. Playfoot, B.S.
Catherine Dennis, M. A.
Agnes N. Coxe, B.S.
Fannie Holmes Oates, B.S.
Myra H. Butler, Ph.B.
Emily H. Davis, M.A.
Flora White Edwards, B.S.
Julia Jacoby, M.S.

Commercial Department

E. J. Forney
Patty Spruill, B.S.
Elizabeth Craig, B.P.

The Library

Charles H. Stone, M.A., B.L.S.
Sue Vernon Williams, M.A.
Elizabeth Sampson, B.S.
Virginia Trumper
Mary Ruth Angle
Virginia Satterfield, B.S.
Katharyne E. Freeman, A.B.
Marjorie Hood, A.B.
Kathryne W. Price, A.B.

Registrar's Office

Mary Taylor Moore
Mary Alice Tennent, A.B.
Edith Harwood, B.L.
Mildred P. Newton, A.B.
Minnie I. Caffey, A.B.

Department of Student Life

Minnie L. Jamison
Lillian Killingsworth, A.B.
Marie G. Andrews, M.A.
Flora M. Merfdith, A. B.
Margaret T. Ryan, M.A.
Muriel Ewing Smith, B.S.
Katherine Sherrill, B.A.

Vocational Department

Chase Going Woodhouse, M.A.
Faith Fairfield Gordon, M.D.
Inez Adamson
Frona Brooks Hughes, A.B.

Other Officers

Hope Coolidge, B.S., M.S. . . . . *Dietitian*
Estelle Boyd . . . *Supervisor of Dormitories*
Clora McNeill . *Secretary to the President*
Edna A. Forney, A.B. . *Assistant Treasurer*
Clara Booth Byrd, A.B., *Alumnae Secretary*
Alice MacKinnon, *Manager of College Book Store and Post Office*
Margaret Shepard, B.S., *Gen. Sec. Y.W.C.A.*
Jessie McLean, R.N. . . . . *Nurse*
Elizabeth Henninger . . . . . *Nurse*
Mrs. J. E. Deviney, *Asst. Mgr. Post Office*
Bessie Doub . . . . . *Assistant Dietitian*
Eva J. Cox, *Secretary to the Dean of the School of Education*
Kathleen Pettit Hawkins . . *Stenographer*
Helen Pickard, *Secy. to Business Manager*
Vivian Rogers . *Secretary to Vice-President and Dean of the College*
Lillian Mebane . . . . . *Stenographer*
†Julia E. Gant . . . . . *Nurse*
Ruth Grigg . . . . . *Stenographer*
Annie H. Hughes . . *Secretary to Physician*
Gladys Sutton . . . . . *Stenographer*
Madeline Hunt, A.B. . . *Office Assistant*
§Cora Jane Staton, R.N. . . . . *Nurse*
Maude Solomon Curry, *Office Assistant in Training School*
J. M. Sink . . . *Supt. Grounds and Bldg.*

*On leave of absence.
†First semester.
§Second semester.

Alumnae Association of North Carolina College

Officers and Board Members

Laura H. Coit . . . . . *Honorary President*
Rosa Blakeney Parker (Mrs. B. C.) . . . . . *President*
Sue Ramsey Johnson . . . . . *Vice-President*
Clara B. Byrd . . . . . *General Secretary*

Board of Trustees

Laura K. Spicer (Mrs. John)
Annie M. Cherry
Maude B. Battle (Mrs. Kemp)
Mary Wiley
Janie Stacy Gwynn
Jane S. Gwynn (Mrs. J. Minor)
Marjorie Craig
Kate Finley
Helen Tighe
Fannie Starr Mitchell
Mrs. Claude S. Morris

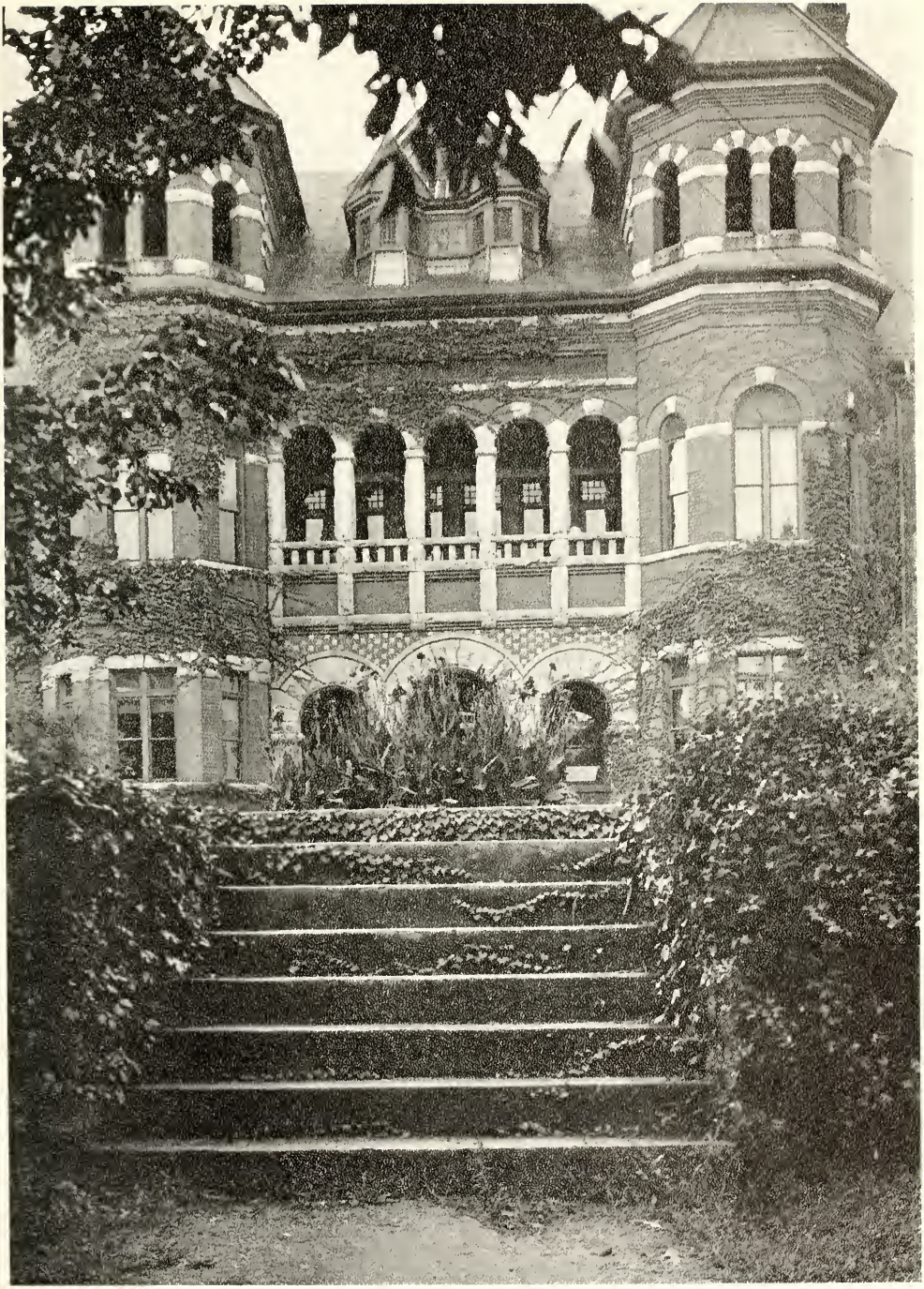

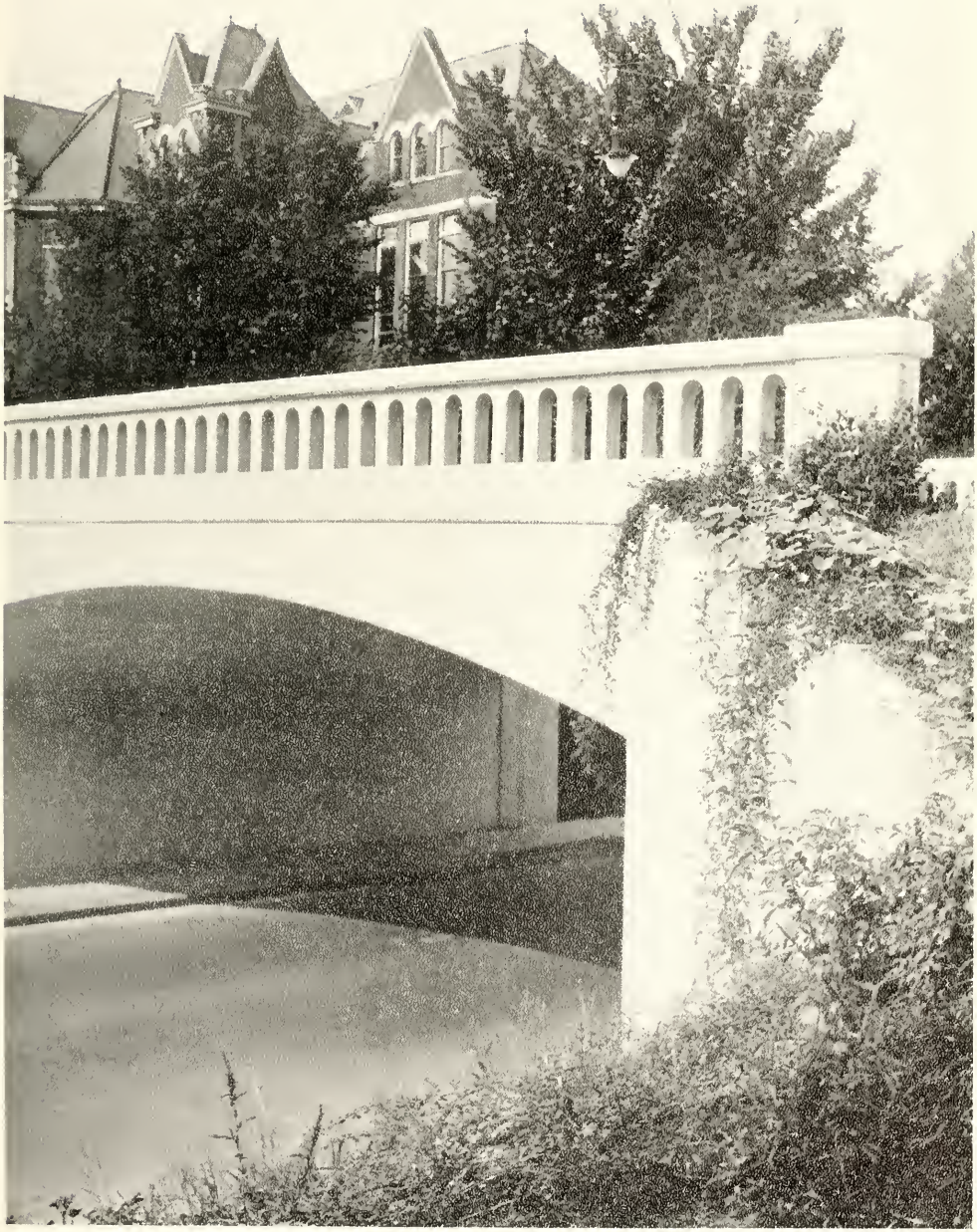

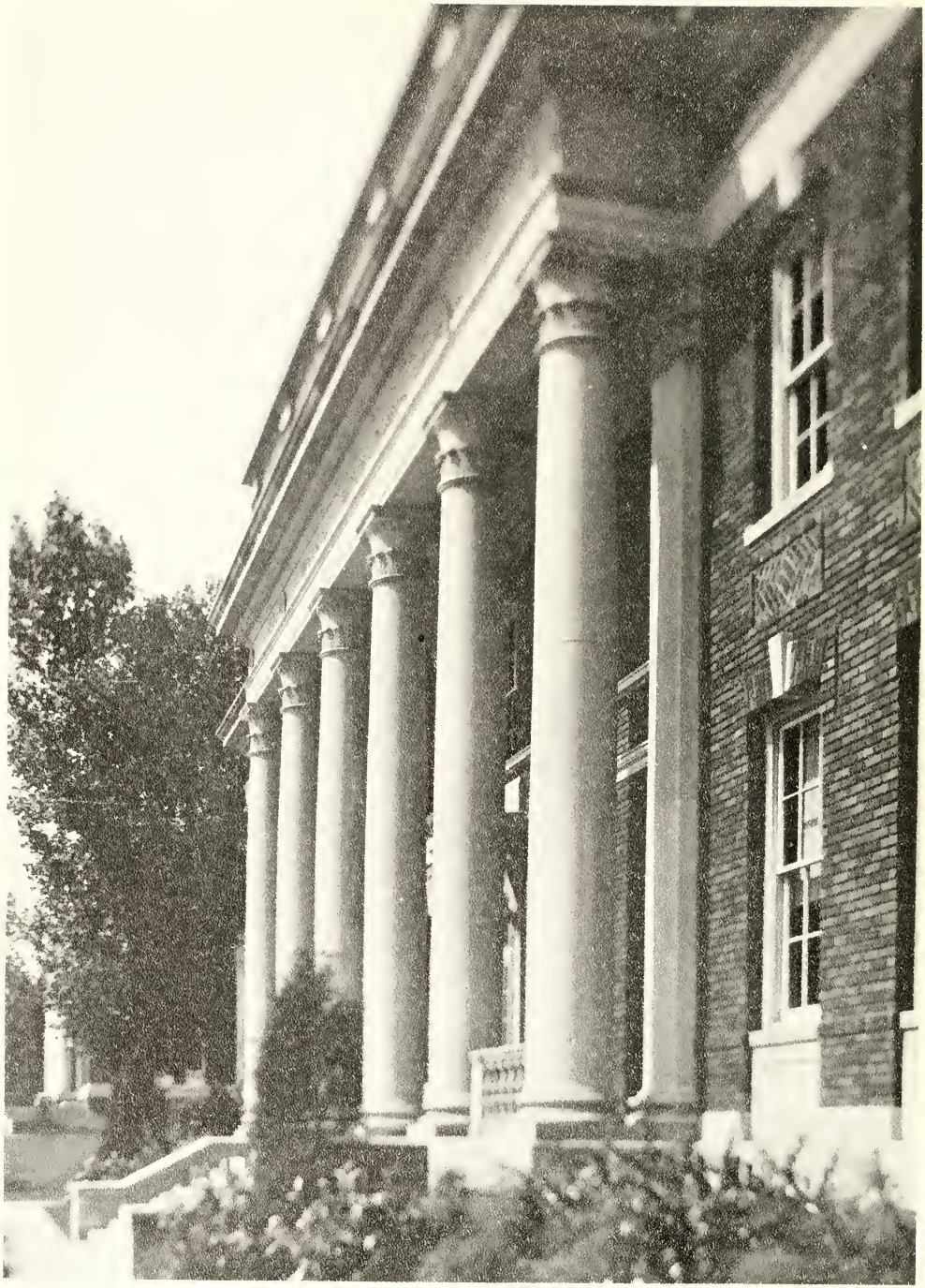

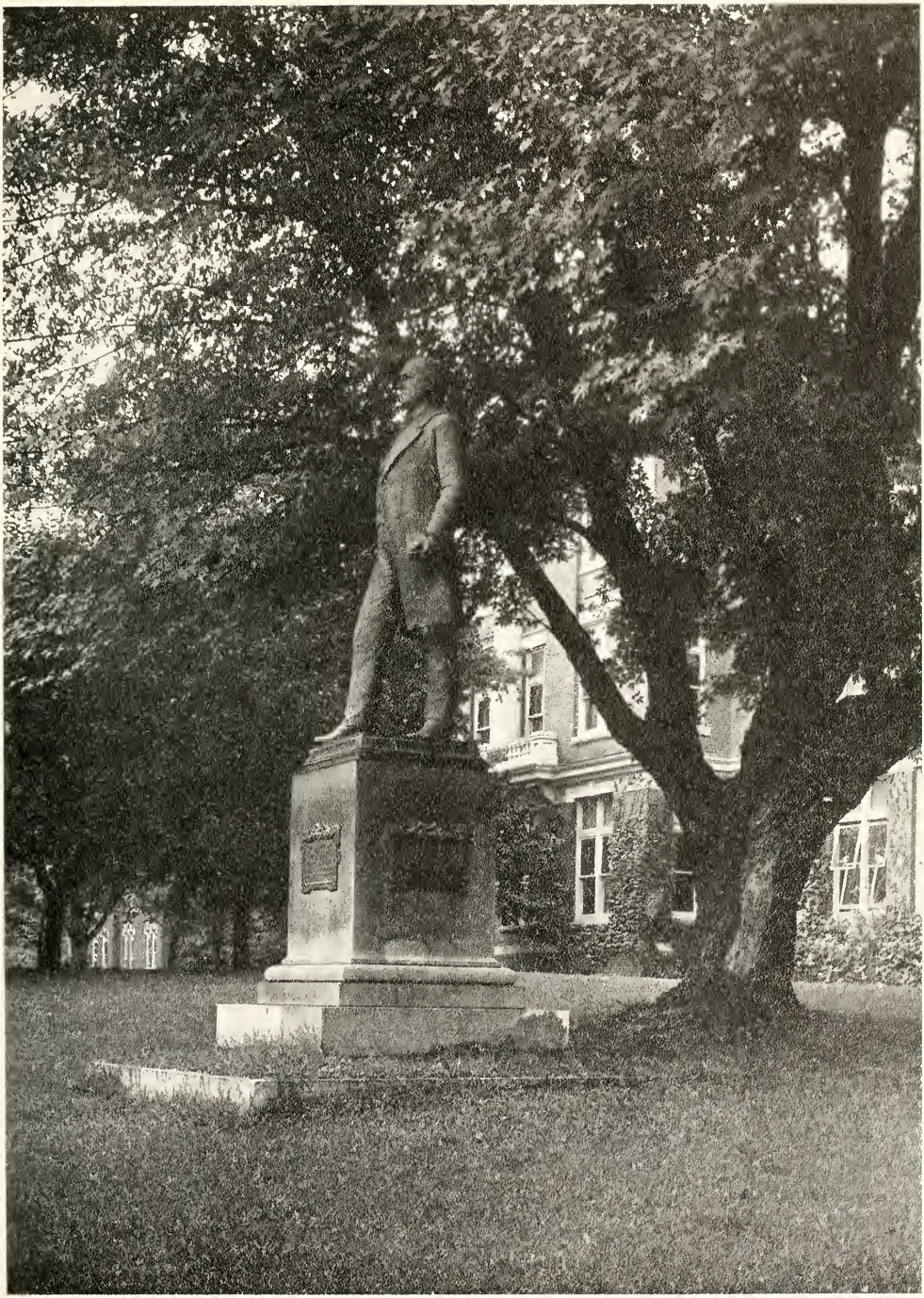

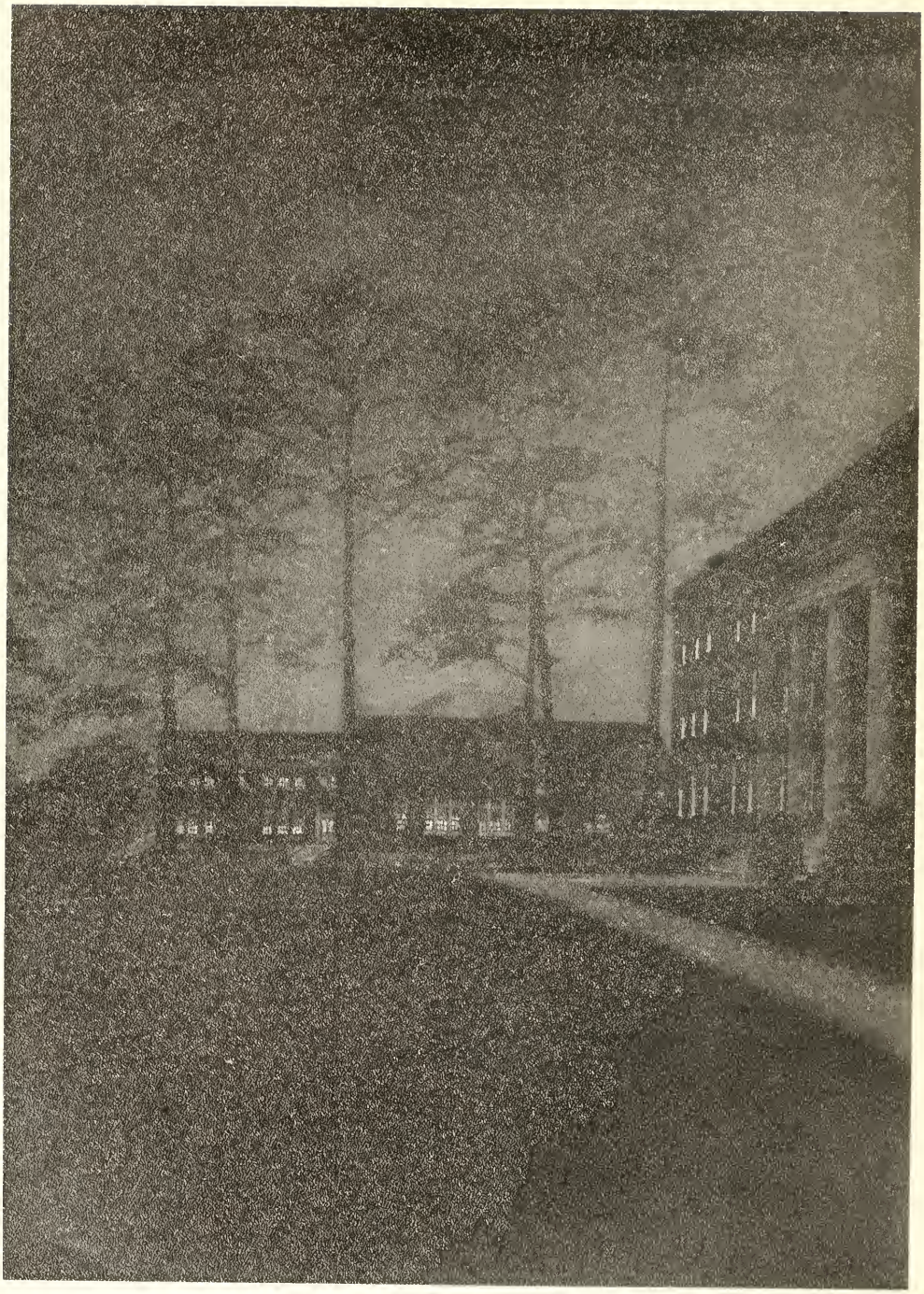

BOOK TWO: THE CLASSES

"They follow the ordained times of night, morning, noon, evening and night again."

JEAN ELEANOR JOHNSON
Mascot of Class of '30

Class of '30

Colors . . . . . Green and White
Flower . . . . . White Rose
Motto . . . . . Truth

Song

Hail to our class,
The class of Green and White,
We'll keep fore'er
Thy colors pure and bright.
Our motto, "Truth,"
Forever more shall be—
Truth to the world, our friends,
Ourselves and thee.

Oh, Torch of Wisdom,
Thou shalt be our guide;
To follow thee
Will be our aim, our pride
And Thirty, dear,
While watching thy bright flame
Shall bear her banner on
To honor, to fame.

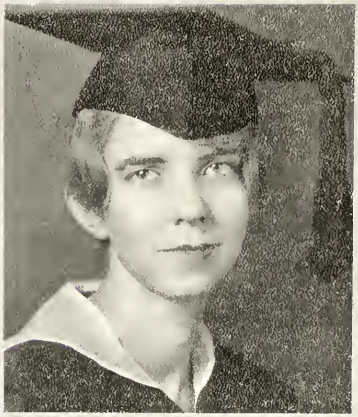

Senior Class Officers

Glenn Boyd McLeod	*President*	Annette Rudisill	*Secretary*
Sara Chrisman	*Vice-President*	Elizabeth McCluer	*Treasurer*

EMMA AILEEN ADERHOLDT
LEXINGTON, N. C.
A.B. Library Science

NANCY EMILY ADKINS
ASHEBORO, N. C.
A.B. Education

KATHARINE ALLEN
WADESBORO, N. C.
A.B. Education

THORA BEVERLY ANDERS
ROXBORO, N. C.
A.B. History

MARTHA PAT ARCHBELL
ELIZABETH CITY, N. C.
A.B. Romance Languages

CHRISTINE ARDREY
FORT MILL, S. C.
A.B. Education

EULA MAE ARNOLD
TRINITY, N. C.
A.B. English

KATHERYN LA UNA BARBER
FOREST CITY, N. C.
A.B. English

MARION HUNT BARBER
REIDSVILLE, N. C.
A.B. History

ELIZABETH BARNETT
CHARLOTTE, N. C.
A.B. Education

KATHERINE LEWIS BARRIER
JOHNSON CITY, TENN.
A.B. English

FRANCES MALLORY BATTE
CONCORD, N. C.
B.S. Physical Education

DOROTHY MURIEL BAUGHMAN
HENDERSONVILLE, N. C.
B.S. Home Economics

ALBERTA BEAM
ASHEVILLE, N. C.
B.S. Home Economics

IRENE GARNETTE BEASLEY
COLERAIN, N. C.
A. B. Romance Languages

SARAH EDNA BENNETT
WADESBORO, N. C.
A.B. English

ALMA BLANCHARD
GATESVILLE, N. C.
A.B. Education

FRANCES BOOKER
LEAKSVILLE, N. C.
A.B. Education

HENRIETTA ELIZABETH BOTTOMS
MARGARETTSVILLE, N. C.
A.B. Education

PANTHEA BOYD
TOWNSVILLE, N. C.
A.B. Education

JUANITA USHER BOYETT
CHADBOURN, N. C.
A.B. Education

RUTH BRANTLEY
SPRING HOPE, N. C.
A.B. History

JESSIE FOWLER BRIDGERS
TARBORO, N. C.
B.S. Physical Education

MARGARET BRILES
THOMASVILLE, N. C.
A.B. Education

DOROTHY M. BRITTLE
BURLINGTON, N. C.
A.B. Romance Languages

ANNA BROWN
HUNTSVILLE, N. C.
B.S. Home Economics

CLAUDIA MOORE BROWN
MONROE, N. C.
A.B. Education

MILDRED BROWN
SALISBURY, N. C.
A.B. Education

MARGARET ELOISE BRYAN
NEWTON GROVE, N. C.
A.B. Library Science

GRACE ESTELLE BRYANT
RONDA, N. C.
A.B. French

VERA BUCKINGHAM
FAYETTEVILLE, N. C.
A.B. English

EDITH ELIZABETH BULLUCK
ROCKY MOUNT, N. C.
A.B. Education

BEULAH O. BURLESON
ALBEMARLE, N. C.
B.S. Home Economics

VIRGINIA AVERY BURT
SALISBURY, N. C.
A.B. Education

LEOLA CAROL BUTLER
CLINTON, N. C.
A.B. Biology

MABEL BYRON
LOUISBURG, N. C.
A.B.

MINNIE GORDON CAHOON
PLYMOUTH, N. C.
A.B. Library Science

LUCILLE CALLAHAN
RUTHERFORDTON, N. C.
A.B. Education

ALMA G. CAMPBELL
CARTHAGE, N. C.
A.B. Sociology

MILDRED CANDLER
CANDLER, N. C.
A.B. History

RUTH CAPEL
GREENSBORO, N. C.
A.B. English

EMILY REBECCA CARR
GASTONIA, N. C.
B.S. Home Economics

SARA JANE CHRISMAN
CHARLOTTE, N. C.
B.S. Home Economics

PAULINE CHURCH
ROARING RIVER, N. C.
A.B. History

ELIZABETH CLAPP
SWANNANOA, N. C.
A.B. Biology

EDITH CLARK
SALISBURY, N. C.
A.B. Library Science

LOUISE CLONINGER
CLAREMONT, N. C.
A.B. Mathematics

MARY LOUISE CODY
DARLINGTON, S. C.
A.B. Education

FLOSSIE K. COGDELL
GOLDSBORO, N. C.
B.S. Public School Music

EDRIE COLWELL
WILMINGTON, N. C.
A.B. Romance Languages

MARY ELIZABETH COWAN
STATESVILLE, N. C.
A.B. Education

TIMOXENA V. CRAWFORD
FRANKLIN, N. C.
B.S., Public School Music

MARY ELIZABETH CREWS
GREENSBORO, N. C.
A.B.

MARGARET HANNER CREWS
GREENSBORO, N. C.
A.B.

NELL CULLER
KERNERSVILLE, N. C.
B.S. Physical Education

SARAH DANIEL
FREMONT, N. C.
A.B. Chemistry

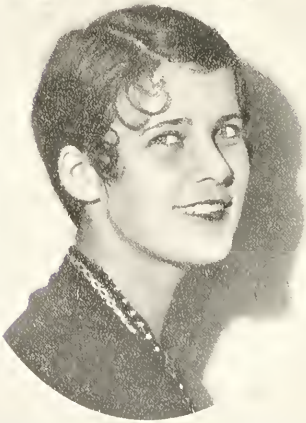

BEBE DANIELS
MANTEO, N. C.
A.B. Library Science

TWILA MAE DARDEN
FAYETTEVILLE, N. C.
A.B. Chemistry

EVELYN ADELAIDE DARLINGTON
LEAKSVILLE, N. C.
A.B. Education

LORINE DAVIS
WINTER HAVEN, FLA.
B.S. Physical Education

MABEL DAVIS
SALISBURY, N. C.
A.B. Sociology

MARGARET DENSON
TARBORO, N. C.
A.B. Mathematics

MARY L. DEWAR
FUQUAY SPRINGS, N. C.
A.B. Education

MARGARET E. DILL
BEAUFORT, N. C.
A.B. Education

ALICE ELIZABETH DILLARD
GREENSBORO, N. C.
A.B.

RUTH EVELYN DODD
ASHEVILLE, N. C.
A.B. Sociology

MAY MEBANE DONAHO
FAIRVIEW, N. C.
A.B. History

MARTHA ELIZABETH EATON
WINSTON-SALEM, N. C.
A.B. Education

DOROTHY EDWARDS
WILMINGTON, N. C.
A.B. Sociology

BESS EISON
GAFFNEY, S. C.
A.B. English

MAT EXUM
SNOW HILL, N. C.
A.B. Education

HELEN ELISE FELDER
GREENSBORO, N. C.
A.B. Education

CHARLESANNA FOX
ASHEBORO, N. C.
A.B. History

LOIS FRADY
ASHEVILLE, N. C.
A.B.

FRANCES FREEMAN
CONWAY, N. C.
A.B.

ROSALYN HOWARD GARDNER
REIDSVILLE, N. C.
A.B. Romance Languages

BETTY GAUT
MARTEL, TENN.
A.B. English

BEATRICE FAY GEORGE
PINNACLE, N. C.
A.B. Education

RACHAEL GODFREY
WAXHAW, N. C.
A.B. Education

CORNELIA GOFF
ROCKY MOUNT, N. C.
A. B. Library Science

ALLIE LEE GRAHAM
CLINTON, N. C.
A.B. English

EDNA GRANTHAM
GREENSBORO, N. C.
B.S.M. Voice

NANCY BYNUM GRAY
WILSON, N. C.
A. B. Library Science

NINA GREENLEE
OLD FORT, N. C.
A.B. English

FLORA GRIFFIN
FAIRMONT, N. C.
A.B. Education

EDNA ESTELLE HACKNEY
BYNUM, N. C.
A.B. English

FRANKIE HAMMOND
FAIR BLUFF, N. C.
A.B. Education

FRANCES HAMPTON
LEAKSVILLE, N. C.
A.B. Sociology

EDITH EVELYN HARBOUR
GREENSBORO, N. C.
A.B. English

JOSELINE GRAVES HARDING
YADKINVILLE, N. C.
A.B. History

CHARLOTTE HATCHER
DUNN, N. C.
B.S. Public School Music

CLEMMA ELIZABETH HENSLEY
ASHEVILLE, N. C.
A.B. English

MARY LUCILE HERMAN
NEWTON, N. C.
A.B. Biology

MARY LUCILLE HERRING
SNOW HILL, N. C.
A.B. Education

IRENE HESTER
GREENSBORO, N. C.
A. B. Library Science

MARY HESTER
CHASE CITY, VA.
B.S. Home Economics

KATHRINE HINE
WINSTON-SALEM, N. C.
B.S. Music

GERTRUDE HOBBS
GREENSBORO, N. C.
B.S. Physical Education

MARIA JANE HOBBS
CLINTON, N. C.
B.S. Public School Music

HELEN L. HODGES
KINSTON, N. C.
A.B. English

ESTELLE HONIGMAN
MOUNT HOLLY, N. C.
A.B. History

MARGARET BROADHURST HOOD
GREENSBORO, N. C.
B.S. Public School Music

MABEL LOUISE HOLLAND
GREENSBORO, N. C.
A.B. English

PERSIS HODGES
KINSTON, N. C.
A.B. History

RUTH LOUISE HOPKINS
GREENSBORO, N. C.
B.S. Physical Education

SOPHIE HOWIE
PINEVILLE, N. C.
A.B. Education

CELESTE HUBBARD
CLINTON, N. C.
A.B. History

MARGARET VIRGINIA HUDSON
SALISBURY, N. C.
A.B. History

MARGARET HUGUELET
HAMLET, N. C.
A.B. Library Science

ORA SUE HUNNICUTT
FRANKLIN, N. C.
B.S. Public School Music

MINNIE MIDDLETON HUSSEY
WARSAW, N. C.
A.B. Library Science

LOIS JEAN JENNINGS
JENNINGS, N. C.
A.B. History

MARY CAROLINE JERVEY
IRYON, N. C.
B.S. Home Economics

EMILIE EVE JEWETT
WILMINGTON, N. C.
A.B. Education

FRANCES HILDA JOHNSON
GREENSBORO, N. C.
B.S. Public School Music

NELL MILLER JOHNSON
FARMINGTON, N. C.
A.B. Education

PEARL M. JONES
KINSTON, N. C.
A.B. Education

ROBERTA JORDAN
KINSTON, N. C.
A.B. Library Science

LOUISE JUSTICE
GREENSBORO, N. C.
A.B. Library Science

SARAH GRACE KELLEY
MOORESVILLE, N. C.
A.B. Education

FLORENCE LEE KINCAID
ASHEVILLE, N. C.
A.B. History

CHARLOTTE KOONCE
RICHLANDS, N. C.
A.B. English

MABEL LABARR
GREENSBORO, N. C.
A.B. Sociology

MINNIE MCIVER LAND
CHADBOURN, N. C.
A.B. Education

LOUISE LEARY
EDENTON, N. C.
A.B. Mathematics

BESSIE SUE LEESON
NELSON, VA.
A.B. Library Science

LOUISE LENTZ
STONY POINT, N. C.
A.B. Education

MARGARET PLAYER LEONARD
BLOUNSTOWN, FLA.
A.B. History

VIRGINIA LE ROY
ELIZABETH CITY, N. C.
B.S. Physical Education

CECILE M. LINDAU
GREENSBORO, N. C.
A.B. English

ALBERTA LIPSCOMB
GAFFNEY, S. C.
A.B. History

LUCILE MCCOLLUM
STONEVILLE, N. C.
A.B. Education

MARGARET MCCONNELL
GASTONIA, N. C.
B.S. Music

ELIZABETH MCCLUER
TARBORO, N. C.
B.S. Physical Education

ELIZABETH MCDONALD
FULFORD, FLA.
A.B. English

GLENN MCDOUGALD
CLARKTON, N. C.
B.S. Public School Music

MARGARET GRAHAM MACKINNON
MAXTON, N. C.
A.B. History

GLENN BOYD MACLEOD
GREENSBORO, N. C.
A.B. Romance Languages

HARRIET ELLA MCPHAIL
RED SPRINGS, N. C.
A.B. Education

FRANKIE JO MANN
CANTON, N. C.
A.B. Biology

HARRIETTE DAILE MARLEY
RAMSEUR, N. C.
A.B. Romance Languages

LUCY HARRISON MARTIN
MAYODAN, N. C.
A.B. Library Science

MINNIE MATTHEWS
WINDSOR, N. C.
A.B. Education

OPHELIA MATTHEWS
KIPLING, N. C.
A.B. Mathematics

CHRISTIE LOUISE MAYNARD
WILSON, N. C.
B.S. Music

EVELYN MEBANE
NEWTON, N. C.
A.B. History

MARGARET MELCHOR
MOORESVILLE, N. C.
A.B. English

DOROTHY PERRY MITCHELL
NORLINA, N. C.
A.B. History

ELIZABETH B. MORRISON
SALISBURY, N. C.
A.B. Education

JULIA MORGAN
SPRING HOPE, N. C.
A.B. History

PATTYE LYON MOORE
ST. PETERSBURG, FLA.
A.B. Spanish

MABEL MOORE
GRAHAM, N. C.
A.B. Education

LOUISE MURRAY
HIGH ROCK, N. C.
I.B. English

KATHLEEN NEWSOME
MARSHVILLE, N. C.
A.B.

IRENE ORMAND
BESSEMER CITY, N. C.
B.S. Physical Education

MARGARET OSBORNE
GREENSBORO, N. C.
A.B. English

FANNIE OWEN
CANTON, N. C.
A.B. Biology

FRANCES LOUISE PARHAM
OXFORD, N. C.
A.B. Education

MARY EVELYN PARKER
SELMA, N. C.
A.B.

PHYLLIS PENN
GREENSBORO, N. C.
A.B. English

GENEVA PHILLIPS
JACKSONVILLE, N. C.
B.S. Music

MARY LYNCH PHIPPS
WHITSETT, N. C.
A.B. English

THELMA PILAND
WINTON, N. C.
A.B. Education

MARY HAZEL PLEASANTS
LEXINGTON, N. C.
B.S. Home Economics

VERA PRICE
ASHEVILLE, N. C.
B.S. Home Economics

MARY VASSIE PROCTOR
CHARLOTTE, N. C.
A.B. Education

MARY RATLEDGE
ADVANCE, N. C.
B.S. Public School Music

MARY AGNES RANSOM
HIGH POINT, N. C.
A.B. History

MARGARET REDWINE
MONROE, N. C.
A.B. Education

OLIVE JEAN RENFROE
ROCKY MOUNT, N. C.
A.B. Chemistry

ELOISE RHODES
WINDSOR, N. C.
A.B. Mathematics

MARY LOUISE ROBERSON
ASHEVILLE, N. C.
A.B. English

LILLIE BEATRICE ROYSTER
SPRAY, N. C.
A.B. Education

MILDRED MELBA SALTER
MERRIMON, N. C.
A.B. Biology

MARGARET LOUISE SCOTT
GASTONIA, N. C.
B.S. Home Economics

ANNE KENDRICK SHARPE
BLUE RIDGE, N. C.
A.B. History

MARY LEE SHARPE
CHARLOTTE, N. C.
A.B. English

FRANCES SHELTON
SILER CITY, N. C.
A.B. Education

ELLEN EULALIE SHEPHERD
COLUMBUS, GA.
B.S. Physical Education

RUTH SYKES
GREENSBORO, N. C.
A.B. Biology

ANNIE MAE SIMPSON
WILSON, N. C.
A.B. English

ALICE GRACE SLAUGHTER
GOLDSBORO, N. C.
A.B. English

BETTY DANIEL SLOAN
FRANKLIN, N. C.
A.B. Sociology

EDITH SMALL
WENTWORTH, N. C.
A.B. Education

SARAH SMITH
SALISBURY, N. C.
A.B. English

VELMA SMITH
MIDDLESEX, N. C.
A.B. English

ROSLYN SOUTHERLAND
MOUNT OLIVE, N. C.
B.S. Music

SADIE LOU SOUTHERLAND
GOLDSBORO, N. C.
B.S. Music

EVELYN FAY STARR
BALTIMORE, MD.
A.B. Romance Languages

EVELYN STEWART
GREENSBORO, N. C.
A.B. Education

IRENA STEPHENSON
MONTREAT, N. C.
L. B. Library Science

MARY EMMA STEWART
WALLACE, N. C.
A.B. English

VIRGINIA ANN STEWART
CHARLOTTE, N. C.
A.B. Education

MAE STRICKLAND
MIDDLESEX, N. C.
A.B. Biology

DELLA STROUPE
CHERRYVILLE, N. C.
B.S. Home Economics

CARMEL GRANTHAM SUTTON
WASHINGTON, D. C.
A.B. Education

MARY CAROLINE TAYLOR
MOORESVILLE, N. C.
A.B. Education

MATTIE MOORE TAYLOR
ENFIELD, N. C.
A.B. English

NANCY NETTLES TAYLOR
WILMINGTON, N. C.
A.B. English

MARGARET TERRELL
WAYNESVILLE, N. C.
A.B. English

EUNICE TEMPLE
SELMA, N. C.
B.S. Home Economics

MARGARET ELIZABETH THOMAS
MONCURE, N. C.
A.B. Library Science

ALINE TODD
DERIDA, N. C.
A.B. Education

ANASTASIA TOMBERLIN
SWISS, N. C.
A.B. French

SADIE TROUTMAN
MOORESVILLE, N. C.
A.B. Education

VIRGINIA TUCKER
HERTFORD, N. C.
A.B. Mathematics

LOUISE TURNAGE
AYDEN, N. C.
B.S. Home Economics

LILLIAN TWIFORD
ELIZABETH CITY, N. C.
A.B. History

MARGARET TYSON
ASHEBORO, N. C.
B.S. Music

SUE HARRIS UNDERHILL
ASHEVILLE, N. C.
A.B. English

ELIZABETH LEE UMBERGER
GREENSBORO, N. C.
A.B. English

MYRTLE LEE VICK
WILMINGTON, N. C.
A.B. English

RUTH WAKEFIELD
GUILFORD, N. C.
A.B. Education

MILDRED WALKER
HENDERSONVILLE, N. C.
B.S. Physical Education

MARY HANNAH WALKER
GIBSONVILLE, N. C.
A.B. History

KATHLEEN WALTERS
CHARLOTTE, N. C.
A.B. Romance Languages

EDITH JOSEPHINE WEBB
OXFORD, N. C.
A.B. Sociology

MILDRED WEINSTEIN
LUMBERTON, N. C.
A.B. French

ELIZABETH WELLS
MIDDLEBURG, N. C.
A.B. History

HELEN WELLS
EDENTON, N. C.
A.B. Romance Languages

RACHEL EVA WHITE
ASHEVILLE, N. C.
A.B. French

GENEVIEVE WHITEHEAD
GREENSBORO, N. C.
B.S. Public School Music

MARGARET WHITEHURST
ROCKY MOUNT, N. C.
B.S. Physical Education

LUCILLE WILDMAN
CHASE CITY, VA.
A.B. English

ANNA DOROTHY WILFONG
NEWTON, N. C.
A.B. Biology

ELIZABETH WILKINSON
CARY, N. C.
A.B. Biology

ANNIE BLACK WILLIAMS
FAYETTEVILLE, N. C.
A.B. Biology

HATTIE H. WILLIAMS
RALEIGH, N. C.
A.B. Education

MITCHELL WILLIAMS
KINGS MOUNTAIN, N. C.
A.B. French

MILDRED WILSON
COLERAINE, N. C.
A.B. Romance Languages

IDA ANNETTE WOOLARD
BOLTON, N. C.
A.B. Romance Languages

RUTH YATES
WINSTON-SALEM, N. C.
A.B. Education

ALICE ELIZABETH WEIR
ASHEVILLE, N. C.
A.B. History

GRACE WOLCOTT
ASHEVILLE, N. C.
A.B. Biology

CHARLOTTE VAN NOPPEN
GREENSBORO, N. C.
A.B. English

MARYON MATTOCKS HOFFMAN
MOUNT HOLLY, N. C.
A.B. English

MARY LEWIS
MOREHEAD CITY, N. C.
B.S. Home Economics

NITA MAE LEWIS
MOREHEAD CITY, N. C.
B.S. Home Economics

MATILDA ETHERIDGE
MANTEO, N. C.
A.B. English

CHARLOTTE CHAFFIN
SANFORD, N. C.
A.B. History

MARION WALTERS
GREENSBORO, N. C.
A.B. Romance Languages

INEZ PAULINE SPAINHOUR
NORTH WILKESBORO, N. C.
A.B. Education

CORNELIA SETZER
NEWTON, N. C.
A.B. Education

SUSIE ROGERS BIZZELLE
KINSTON, N. C.
A.B. English

KATHERINE AUSTIN
LEAKSVILLE, N. C.
A.B.

RUTH ANDERSON
SAULSION, N. C.
B.S. Public School Music

MARGARET ELIZABETH BUCHANAN
BROADWAY, N. C.
A.B. History

MAXALYN MOURANE
HIGH POINT, N. C.
A.B. French

MARY BUTTS
SOUTH HILL, VA.
A.B. Literary Science

EVELYN WHITE
EAST SPENCER, N. C.
A.B. Education

ELIZABETH ROPER
BATH, N. C.
A.B. Romance Languages

RUTH SHAFER
GREENSBORO, N. C.
A.B. Romance Languages

CLARA SMITH
REIDSVILLE, N. C.
B.S. Home Economics

LILA B. TAYLOR
ARAPAHOE, N. C.
B.S. Home Economics

CLARA RESPRESS
BATH, N. C.
A.B. Education

NELLIE ROBBINS
JAMESTOWN, N. C.
A.B. Biology

JEAN LOUISE HEWITT
ROSEMARY, N. C.
A.B. English

JEAN EDWARDS HARVEY
GRILION, N. C.
A.B. English

ANNETTE RUDISILL
CROUSE, N. C.
A.B. Library Science

ANNIE LEE KENDRICK
GASTONIA, N. C.
A.B. History

CECILE LINDAU, *Poet*

Class Poem, '30

Watson and Shelley we read side by side;
Four years together Parnassus did ride;
But no longer, what pity, our roads coincide.

Laughed we in study and wept we in play!
Steady foundation and dreams fair and gay!
Now with blue prints and singing we start on our way.

Memories white banks of loveliness lend!
Soft muddy paths we have passed through with friends:
And a smile and a tear to the journey's far end!

Fancy and fact be our jubilant cry!
Marvel at beauty, at once asking why!
And still firm on the earth, let us reach toward the sky.

MARGARET MCCONNELL, *Historian*

Class History

Miss Nineteen Thirty almost fell off the train at the Greensboro station. Her hat box tugged at one hand, a week-end bag, tennis racket and ukelele dragged at the other. She looked about wildly for a moment, but there was no time to catch a breath. Girls and more girls were all pushing their way in one direction and Miss Thirty was shoved along by jabbing elbows and bumping hat-boxes. Gradually, shrieking laughter and hilarious greetings quieted, an opening appeared in the crowd, and there in front of Thirty appeared the sign she was seeking: "N. C. C. W.—Information."

An oh! so! experienced-looking upperclassman welcomed Thirty reassuringly, handed her baggage checks to a man, and, holding the girl's hand, led her to a taxi. Seven other girls piled in the same auto and they whizzed away through street after street of unfamiliar houses to—

"Which dormitory, please—?"

"W-w-West, I think."

"Oh, so you're a Freshman!"—from a wise Soph. "An' you're goin' to live at the 'Country Club' 'way out in the woods! Oh, honey! Won't that Freshman hall be a terror!"

But Thirty didn't find it terrible at all. Her very own Junior Big Sister was waiting to take her to dinner that night, and then there was a party for the Freshmen every night the whole week through. After living a while in West and becoming acquainted with her classmates, she was grateful to be one of the few who were beginning the Freshman hall experiment under Miss Jamison's direction.

When registration was over and studies well begun, Buster Wearn, Junior president, called the first Freshman Class meeting. Mell Efird was elected president and the other officers were: Charlotte Van Noppen, vice-president; Margaret McConnell, secretary; Sue Underhill, treasurer; Loretto Carroll, critic; Annie Lee Blauvelt and Tucker Jeter, cheer leaders. The class adopted campus beautification as its project and started to work immediately by organizing the commission and painting signs to keep people on the walks and off the grass. Then Thirty elected for class mascot little Jean Johnson, daughter of Professor and Mrs. Glenn R. Johnson.

Not very long afterwards society invitations were given out and initiation week ensued. Thirty had to wear her clothes backwards, make speeches in the dining rooms and clean house for upperclassmen, but she did it all good-naturedly, so she didn't have to sing the laundry list on formal initiation night.

In February Sue Underhill was elected president for second semester; Margaret McConnell, vice-president; Jean Harvey, secretary; Margaret Redwine, treasurer; Mell Efird, critic; Mabel Teague and Lucy Lee Pannell, cheer leaders. Under direction of this corps of officers the class held a Gypsy Carnival in March to make money for improving Peabody Park. Then, late in the spring Thirty chose an old tree for her "tree night" ceremonies and planted a new one besides.

One evening she had to dress in wide trousers, turned-up slippers and turban, like a Turk, and serve the Junior-Senior banquet guests and Allah. Of course, all the Big Sisters were delighted and said that no Little Sister had ever been so lovely as Nineteen Thirty.

So many exciting and interesting things happened that the year flew away. Shortly Thirty was bidding her friends good-bye and wishing them a happy vacation.

. . . . . .

In the fall of '27 excitement prevailed again. Girls were thrilled to see each other and recount summer experiences. Thirty joined the happy throng that she had so envied the year before and laughed and talked with friend after friend.

Somebody had said during the summer that the Sophomore year would be dull because Sophomores were "just in between" everything, but that was not to be true of this particular soph year. At the very first class meeting Muriel Wolfe was elected president; Cecile Lindau, vice-president; Elizabeth Wilkinson, secretary; Betty Sloan, treasurer; Edith Webb, critic; Aline Todd and Edith Kimsey, cheer leaders. Then the somewhat belated song and banner were presented to the class. Plans were soon on foot for the Christmas pageant that the Sophomores traditionally write and produce; and on the night before Christmas holidays when it was given, the Seniors serenaded and their little sisters entertained them at a midnight feast.

Second semester arrived and Thirty elected a new group of officers. Margaret McConnell was president; Christie Maynard, vice-president; Elizabeth Reynolds, secretary; Frances Hampton, treasurer; Sylvia Singer, critic; Virginia Burt and Annette Rudisill, cheer leaders. At this time, too, Miss Katherine Sherrill was chosen as honorary member of the class.

One night in early spring no Sophomores were at their tables when the dinner bell rang. The other students looked about in wonder.

Then someone whispered: "I saw a Soph dressed in white going into Spencer Gym a minute ago!"

"Oh, then they must be getting their coats tonight!"

As if that were the key-word, the doors opened and in came the Sophomores serenading and parading in their new green coats. The class president holding the banner and Miss Sherrill carrying little Jean Johnson were leading the procession. Ah! This was gala day in the life of Soph Thirty. Thereafter, green class coats mingled with the purple and blue on campus.

When spring flowers bloomed, commencement plans grew in the minds of both Twenty-eight and Thirty, because the Little Sisters would have to see their Seniors well graduated. At the last mass meeting Thirty sang good-byes to her Big Sisters with true regret. Early one morning in June she rose with the sun, rubbed her sleepy eyes and slipped out to gather dewey daisies for the daisy chain. Then she worked late that night to finish the most beautiful daisy chain old N. C. C. had ever seen.

In the midst of all this activity Thirty had elected officers for her Junior year. Polly Denson was president; Jessie Bridges, vice-president; Edith Clark, secretary; Charlesanna Fox, treasurer; Sue Underhill, Junior-Shoppe manager; Ellen Shepherd and Mary Ratledge, cheer leaders.

This year the farewells after commencement were a bit more sad than before because Big Sisters went away as graduates to return only when they would visit.

. . . . . .

Through the summer Thirty's new president and her chief big sister, Glenn Boyd MacLeod, worked on the big sister plan and wrote to Thirty the names of her little sisters. It was this year that "Freshman Week" was first inaugurated, and the big sisters were asked to come early and help with Freshman training. Thirty entertained for her little sisters and tried to help them when they got worried or homesick.

The Christmas spirit was just beginning to creep into campus life when suddenly the holidays burst upon the college unawares. A flu epidemic was working havoc everywhere, so the authorities deemed it best to send the students home a week early.

Lost time was made up by the process of absorption, so much to the relief of everybody. Easter vacation occurred as scheduled. Immediately after the holidays Thirty gave her Junior-Senior banquet with Grace Wolcott as chairman of activities. The guests were invited to Fairy Land and the Fairy Queens, Peggy McCluer and Glenn MacLeod, assisted by attendants, entertained them with toasts and dances and fed them nectar.

Thirty felt her responsibility when spring elections were to be held, and she realized she must provide all the major officers for the college community. After the tension was over, she looked at her work and called it well done. The officers were a splendid group. The Senior Class head was Glenn Boyd MacLeod; Sara Chrisman was vice-president; Annette Rudisill, secretary; Peggy McCluer, treasurer; Jessie Bridgers, cheer leader.

At last mass meeting this year, it was Thirty who solemnly took the places left vacant by the departing Seniors. Then came Junior week-end and in celebration Thirty went hay riding and reveled in complete Senior privileges for three days. One privilege, that of going to the drug store till ten o'clock, she continued to enjoy until the end of school.

And again a year had sped away. Exams and commencement were at hand. The class rings arrived. Thirty rushed excitedly to her little sisters to have them wear her ring a day apiece while she finished her exams. Of course, she had one the very last day; but when the final sentence was satisfactorily completed she slipped the ring on her finger and was truly a Senior.

. . . . . .

A glorious dream was realized during the summer of 1929 a week before school opened. Dr. Foust and Miss Killingsworth, with other administrators and faculty members, invited quite a number of Thirty's friends to Camp Yonahlossee, at Blowing Rock, for a conference. Committees revised the student government constitution; and, among other things, the group voted to have no proctors, to use personal requests instead and to have a formal dance on campus. Everybody was pleased with the accomplishment of the discussions, and all immensely enjoyed the mountain hikes, swimming and numerous other delights of camp life.

. . . . . .

Just after the conference Nineteen-Thirty boarded the college truck and soon arrived in Greensboro sunburned, but ready to work. She was glad to find that a spacious new post office, a book store and room for the town girls had been built during the summer.

A more complete Freshman week had been planned for this year, and Thirty, as a Senior, felt a great deal of responsibility for its success.

Soon after school started the good ship "Fac-Sen" was summoned to the aid of Thirty to take her classmates and faculty friends on a world tour. The entertainment was unusual and attractive, and the tourists had great fun becoming acquainted with customs and foods of various countries.

At her class meetings Thirty indulged in heated discussions. She decided to change the annual a bit, and to have an etching of a campus scene on her commencement invitations to remind college friends of their school days.

Juniors were allowed to share extended week-ends with the Seniors this year, so Thirty and Thirty-one went away to enjoy the days together.

That act is characteristic of Thirty's attitude, as it has grown during her four years at N. C. College. She has come to think of the college as a whole. She plans for it, and wants to see it broaden and deepen. She discusses constructive changes—honor societies, a new adaptation of the social societies, curriculum development and so on and on.

As Thirty leaves old N. C. C. there is much that makes her sad; there is much that makes her glad. In her four years presence here, the college and its associates have taught her something of life and of the ways to live fully and creatively. She desires to find herself and to help others in their search for happiness. Best of all, Thirty has learned how little she knows; and realizing that her school experience has been but a beginning, she goes away from North Carolina College intending to grow daily and hourly, deepening her appreciation of things as they are and as they might be, and being more and more true in her devotion to service.

JEAN HEWITT, *Lawyer*

Last Will and Testament

We, the Class of 1930, of North Carolina College, being of relatively sound mind, of unvascillating purpose, and of the keenest foresight, seeing as we do that we are about to be ejected from these walls which have sheltered us so long and so carefully, do hereby make the following disposition of our various properties and benefits:

Item 1—To our Alma Mater, than which there is none finer, we leave our filial devotion, our progressive spirit, and any such material articles as we may overlook or discard.

Item 2—To our successors, the rising Senior Class, we bequeath our overpowering responsibilities and the grace with which we have accepted them.

Item 3—To our sister class we leave the privilege of having a younger sister class of its own.

Item 4—To the new Sophomore Class we leave the freedom of the seas on the ground floor of the auditorium, in the quadrangle and surrounding territory and in the west and south dining-rooms.

Item 5—To the incoming Freshman Class we, as prospective alumnae, leave our love and best wishes, as well as our colors, green and white; our motto, "Truth," and the use of the class song until such time as it shall have one of its own.

Item 6—The several personal traits and possessions of individual members among us we do apportion in this manner:

1. I, "Big Betty" Sloan, will my organ recital proclivities, occasional nasal twang and post office box to "Little Betty" *(nee* Betty E.)

2. I, Jean Harvey, hand down my calmness, consistency and deliberation to Marie Wishart with the hope that they may not cramp her style.

3. I, Charlotte Van Noppen, bequeath my electrical genius to Lib McLaughlin and all succeeding electricians.

4. I, Christie Maynard, will my athletic ability to Kat Morgan.

5. I, Edith Harbour, leave my unending search for the Day Students' mirror to Betty Brown.

Let no man violate or misconstrue the above document to which, on this ninth day of June, 1930, we do hereby set our sign and seal.

Good Morning, Seniors!

A fine howdy-do! The morning of life is here for you and the eve of your departure from college. Today you are seniors; tomorrow you will be alumnæ. Next year most of you will be greeted with "Good Morning, dear Teacher"; others will continue your studies in another institution of learning. Some, perhaps, may even be M.A.'s without having continued your educational pursuits. There will be many of you about whom we may say tomorrow, "I knew her when—". Who can say? The fact is you are leaving, we fancy you have liked us.

Good Bye, Seniors

These pages are your mementos of the Class of '30. Several members of the class you may have disliked, others were probably your "besom buddies" all four years. Events, it's said, will grow rosier as they recede in your vision. May retrospect dim your unpleasant associations and enhance your pleasant recollections! Again—"Good Morning!"

Officers of '31

Virginia Motte . . . . . *President*
Margaret McManus . . . . . *Vice-President*
Gladys Hicks . . . . . *Secretary*
Martha McGee . . . . . *Treasurer*
Manie Robinson . . *Manager of "Ye Junior Shoppe"*
Ruth Abbott . . . . . *Critic*
Matilda Robinson . . . . . *Cheer Leader*
Mary Newton . . . . . *Cheer Leader*

ELIZABETH BARNEY
Mascot of Class of '31

Class of '31

Colors . . . . . Red and White
Flowers . . . . . Red Sweetheart Roses and Lilies of the Valley
Motto . . . . . Courage
Symbol . . . . . Sword

Song

Long live, O Thirty-one,
Our class of Red and White,
We have brought, O College, dear,
Our torch of light.
Its flame burns with a love for you,
And a hope of great ideals;
So here we are with fighting swords
And truth upon our shields.

We're here to both do and dare
And to work for all that's right.
Our motto of Courage
We will hold while we fight
We mean to come out victorious
In our battles for the true!
So may our name be glorious,
Bringing fame, N. C., to you.

We shall march through the years,
Holding up our banner, high,
The emblem of courage
Shall be our battle cry.
We shall cheer for the Red and White
Until the fight is done;
So here's a shout forever for
Our dear old Thirty-one.

RUTH ABBOTT
GREENSBORO, N. C.

MABEL ADERHOLDT
LEXINGTON, N. C.

BERNICE APPLE
GREENSBORO, N. C.

ELOISE BANNING
RALEIGH, N. C.

MAE BALLARD
MOWEN, N. C.

NANCY BAKER
CHARLOTTE, N. C.

THORA ARMSTRONG
JAMESTOWN, N. C.

HAZEL BELL
GASTONIA, N. C.

CLARA BIVENS
MONROE, N. C.

MIRIAM BLACK
GREENSBORO, N. C.

LOUISE BOLICK
HICKORY, N. C.

PATRICIA BRASWELL
GREENSBORO, N. C.

MARY BRANDT
FLORENCE, S. C.

VIRGINIA CLARK
CHARLOTTE, N. C.

SARA CHAFFIN
MOCKSVILLE, N. C.

ELIZABETH CHITTENDON
WELDON, N. C.

BETTY BROWN
GREENSBORO, N. C.

ANNIE COPPADGE
SPRING HOPE, N. C.

ELIZA COWPER
GATESVILLE, N. C.

EVELYN CUMMINGS
HIGH POINT, N. C.

Ellie Currin
OFORD, N. C.

Clifford Dolvin
SILOAM, GA.

Margaret Donnell
ASHEVILLE, N. C.

Ruth Ellen
ROCKY MOUNT, N. C.

Sallie Edwards
HOOKERTOWN, N. C.

Mae Eaker
BESSEMER CITY, N. C.

Elizabeth du Vernet
GREENVILLE, S. C.

Frances Eshelman
HIGH POINT, N. C.

Frances Faison
FAISON, N. C.

Daisy Farr
ASHEVILLE, N. C.

ANNIE FAWCETT
MT. AIRY, N. C.

NELL FORREST
ELLAND, N. C.

MATHILDA GEIGER
CHARLOTTE, N. C.

JULIA GILLIAM
SANFORD, N. C.

CELIA GERSHOV
MOORESVILLE, N. C.

EVELYN GIBSON
BILTMORE, N. C.

ANNIE RUTH GERMAN
BOOMER, N. C.

LOUISE GORHAM
BATTLEBORO, N. C.

ELIZABETH GRAHAM
CLINTON, N. C.

ELIZABETH GLENN
GASTONIA, N. C.

NELL GREEN
MARSHVILLE, N. C.

MARGARET GRIBBLE
DALLAS, N. C.

CECELIA HALBERSTADT
BELHAVEN, N. C.

ANNIE LOIS HANCOCK
SCOTLAND NECK, N. C.

MARGARET HANNA
ASHEVILLE, N. C.

MARY LOUISE HANBY
WILMINGTON, N. C.

LOIS HAMLIN
SOUTHERN PINES, N. C.

CORNELIA HARRELSON
CHERRYVILLE, N. C.

CATHERINE HARRIS
ELKIN, N. C.

HAZEL HARRIS
WASHINGTON, N. C.

MYRTIS HARRIS
MACON, N. C.

LOUISA HATCH
HAMLET, N. C.

MARY G. HARRIS
WILLIAMSTOWN, N. C.

MARGIE HENLEY
LAURINBURG, N. C.

CECILE HEFNER
HICKORY, N. C.

LEAH HEILIG
GOLDSBORO, N. C.

ROBERTA HAYES
GRIFTON, N. C.

SARA HENRY
WILKESBORO, N. C.

GLADYS HICKS
ROCKINGHAM, N. C.

CHARLOTTE HILL
KINSTON, N. C.

MARTHA HOOD
GASTONIA, N. C.

NANCY HOWARD
MOORESVILLE, N. C.

MARGARET HUNDLEY
DRAPER, N. C.

MARY LUCILLE JONES
CLEVELAND, TENN.

OPHELIA JERNIGAN
ASHEVILLE, N. C.

JANE E. JOHNSON
BUFFALO, N. Y.

HAZEL JENKINS
GREENSBORO, N. C.

ALMETA KELLOGG
SUNBERRY, N. C.

VIRGINIA KELLY
HAMLET, N. C.

EDITH KIMSAY
ASHEVILLE, N. C.

GERTRUDE KISER
BESSEMER CITY, N. C.

MARY KISER
HICKORY, N. C.

MARY LENTZ
GREENSBORO, N. C.

HAZEL MCEACHERN
WILMINGTON, N. C.

JANE LYNCH
WILMINGTON, N. C.

MARGARET MCCORMACK
LAURINBURG, N. C.

ESTHER LOWDERMILK
ASHEBORO, N. C.

MARTHA MCGEE
CHARLOTTE, N. C.

CORNELIA MCKIMMON
RALEIGH, N. C.

ELIZABETH MCLAUGHLIN
CLEVELAND, N. C.

MARGARET MCMANUS
ALBEMARLE, N. C.

EVELYN MCNEILL
LUMBERTON, N. C.

RUTH MARKHAM
DURHAM, N. C.

LORENE MEARES
FAIR BLUFF, N. C.

MILDRED MASION
WINSTON-SALEM, N. C.

KATHRYN MAUER
LINDEN, N. J.

FLEETA MARTIN
DUNN, N. C.

MARTHA MEDCALF
BALTIMORE, MD.

EMILY MELLON
STONY POINT, N. C.

MARY W. MITCHELL
NEWBERN, N. C.

MARIE MOLITAR
SWEDESBORO, N. J.

ELIZABETH MONTY
CHARLOTTE, N. C.

KATHERINE MORGAN
SALISBURY, N. C.

ROSE NOBLE
KINSTON, N. C.

MARY NEWTON
HICKORY, N. C.

GRACE NOBLE
KINSTON, N. C.

VIRGINIA MOITE
CHARLOTTE, N. C.

MARY STEELE NORWOOD
MONROE, N. C.

ZELMA PARKER
WILMINGTON, N. C.

MARY WELSH PARKER
MARSHVILLE, N. C.

LENORA PATTERSON
GASTONIA, N. C.

LOLA PAYNE
LENOIR, N. C.

MARY FOWLE PERRY
WINSTON-SALEM, N. C.

CHARLOTTE PURCELL
SALISBURY, N. C.

ALICE PICKETT
SHELBYVILLE, KY.

LOLA PROFFIT
GOSHEN, N. C.

MILDRED PERSON
MACON, N. C.

EDNA RABY
HICKORY, N. C.

RUTH RABY
HICKORY, N. C.

FRANCES PULLY
KINSTON, N. C.

MAUDE RATLEDGE
PLEASANT GARDEN, N. C.

KATHRYN PORTER
FRANKLIN, N. C.

EVELYN REEVES
ASHEVILLE, N. C.

MADGE RHYNE
GASTONIA, N. C.

MANIE ROBINSON
MORVEN, N. C.

MATILDA ROBINSON
GREENSBORO, N. C.

KATE ROBINSON
ANSONVILLE, N. C.

THEO RUDDOCK
CHARLOTTE, N. C.

EDNA SAPP
KERNERSVILLE, N. C.

ANNE ROYAL SAUNDERS
WILMINGTON, N. C.

GERALDINE SAYRE
TRYON, N. C.

JANIE SECREST
MONROE, N. C.

HELEN SEIFERT
NEWBERN, N. C.

FRANCES SINK
GREENSBORO, N. C.

ESTHER SHREVE
MOORESTOWN, N. J.

MARY SYKES
GREENSBORO, N. C.

META SHAFFER
FOUR OAKS, N. C.

ETHEL SLEDGE
DANVILLE, VA.

MARY BODDIE SMITH
CHADBOURN, N. C.

RACHEL SNIPES
SELMA, N. C.

SARAH SAUGGS
WILSON, N. C.

DOROTHY SPENCE
ASHEVILLE, N. C.

RUBY SPENCER
MORGANTON, N. C.

SALLIE STOTT
WENSELL, N. C.

SELMA STEGALL
MARSHVILLE, N. C.

NANCY STONER
BILTMORE, N. C.

ADELIA SPRY
BACK BAY, VA.

PEARL SYKES
ASHEBORO, N. C.

MABEL TATE
HIGH POINT, N. C.

MARY TAYLOR
ELIZABETH CITY, N. C.

MAUDE TERRELL
WAYNESVILLE, N. C.

MILDRED TOMLINSON
WILSON, N. C.

JEANNETTE TROTTER
PILOT MOUNTAIN, N. C.

HENRIETTA WALLACE
STATESVILLE, N. C.

EDITH VAIL
SPRING HILL, ALA.

FRANCES WALLACE
STATESVILLE, N. C.

ANNIE TUCKER
ADVANCE, N. C.

ELOISE WARD
ROSE HILL, N. C.

MARGARET WARE
MOUNT HOLLY, N. C.

CATHERINE WHARTON
GREENSBORO, N. C.

MARY JANE WHARTON
GREENSBORO, N. C.

NELLIE WHEELER
GUILFORD COLLEGE, N. C.

FRANCES WHITE
CLAYTON, N. C.

RUTH WILLIAMS
ELIZABETH CITY, N. C.

MARY E. WILLIAMS
YADKINVILLE, N. C.

MAUDE WILLIAMS
KINGS MOUNTAIN, N. C.

HELEN WILLIAMS
HENDERSONVILLE, N. C.

MARGARET WINSTEAD
WILMINGTON, N. C.

ELOISE WOOSLEY
MEBANE, N. C.

MARTINE WRIGHT
MADISON, N. C.

VIRGINIA JOHNSON
COLUMBUS, GA.

MARY DELIA RANKIN
MOUNT HOLLY, N. C.

ELIZABETH LEWIS
HOLLY SPRINGS, N. C.

ALICE RENFROE
MATTHEWS, N. C.

SYLVIA WOLK
WILMINGTON, N. C.

LUCILLE KNIGHT
CHASE CITY, VA.

CHARLOTTE HAYES
EL PASO, TEX.

JESSIE WIGGS MIDDLETON
LAURINBURG, N. C.

KATHLEEN JOHNSON
ASHEVILLE, N. C.

ANNE MCDOWELL
WAYNESVILLE, N. C.

Ruth Blair
Marshville, N. C.

Lydia Cahoon
Elizabeth City, N. C.

Polly Hunter
Turkey, N. C.

Edith Meigs
Palmersville, N. C.

Sally Mooring
Bethel, N. C.

Mary Petrie
Lenoir, N. C.

Belle Poston
Johnsonville, N. C.

May Swan
Siedman, N. C.

ETHEL LEONARD
EAST SPENCER, N. C.

MARIE FRISARD
MORGANTON, N. C.

MARY LEE GUION
WAXHAW, N. C.

MARION SMITH
FAYETTEVILLE, N. C.

EVA LOIS SMITH
WINDSOR, N. C.

ANNIE ROGERS
ASHEVILLE, N. C.

NELLE STRICKLAND
NASHVILLE, N. C.

REVA RICH
GOLDSBORO, N. C.

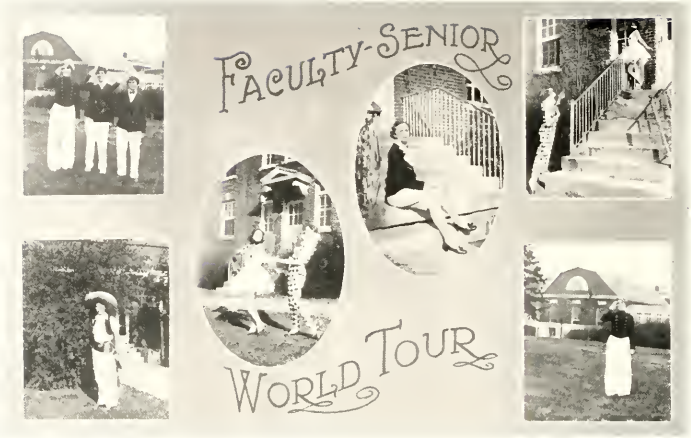
FACULTY-SENIOR
WORLD TOUR

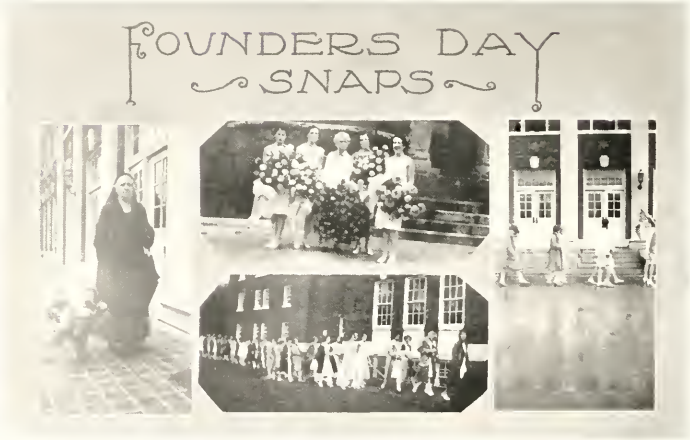
FOUNDERS DAY
SNAPS

JANICE HOOKE
Mascot of Class of '32

Class of '32

Motto: Excelsior *Colors:* Lavender and White *Flower:* Violet

Song

O Lavender and White, dear,
Our pledge we make to you,
A loyal class with purpose bright—
The Class of '32.
O may we keep before us
Thy symbol's shining light
Our standards leading, our class proceeding,
We follow on to vict'ry and to might.

And as we strive, still onward,
More knowledge to attain,
O, Alma Mater, we would be
Of service, as we gain—
"Excelsior!"—still higher!
Our motto ever be,
When we've departed, life's journey stated,
Our class much honor 'er would bring to thee.

REFRAIN:

Here's to our Alma Mater,
Our fealty we bring,
And as we enter within Thy portals,
Thy laurels we proclaim.
So sing, thy daughters, O Alma Mater,
The Class of '32.
For we shall keep our colors bright,
O, N. C., dear, for you.

Class of '32

Officers for the First Semester

Leslie Rothrock . . . . . *President*
Alyce Fuller . . . . . *Vice-President*
Mary Bynum Fowlkes . . . . . *Secretary*
Elizabeth Henley . . . . . *Treasurer*

Officers for the Second Semester

Helen Shulford . . . . . *President*
Sue May Hendren . . . . . *Vice-President*
Marion Holoman . . . . . *Secretary*
Mary Henri Robinson . . . . . *Treasurer*
Pansy McConnell . . . . . *Critic*

Note: Second semester officers were elected too late for their pictures to be included in the year book.

"Voices telling mankind to look itself in the face—
Who are you? What are you? We'll tell you—here is the latest."
"Let's go. Watch our smoke. Excuse our dust."

Doris Abbott, Betty Adkerson, Nell Applewhite, Evelyn Badgett, Virginia Baines
Elva Baker, Elizabeth Barber, Edna Barnhill, Exie Beasley, Lorene Beatty,
Sara Best, Ruby Bird, Katherine Blair, Rachel Blythe, Kate Boger
Jewell Brady, Janie Earle Brame, Gwendolyn Britt, Elizabeth Brittle, Emily Hall Brock
Fannie Brodie, Lucy Burgess, Daisy Caldwell, Sarah Carr, Frances Cartland

Lois Champion, Elizabeth Chappel, Pauline Chappel, Margaret Church, Eugenia Cloninger
Elizabeth Cobb, Edna Coll, Nathalie Cole, Margaret Cox, Mary Currin
Elizabeth Davidson, Mary Deese, Eugenia DeLaney, Nellie B. Dickenson, Josephine Dinolfo
Margaret Dixon, Dorothy Donnell, Elizabeth Dover, Margaret Edwards, Edna Ellis
Martha Fountain, Margaret Freeland, Olga Frisard, Myrtle C. Fullenweider, Alyce Fuller

M. F. Fitzgerald, Alice Fulton, Hazel Goodman, Mary Goodman, Rose Godwin
Annie Griffin, Nina Hall, Louise Hanes, Helen Harding, Betty Hardy
Eliza Hatcher, Cora Haisell, Edna Henley, Elizabeth Henley, Lucille Herring
Elizabeth Hoffman, Dorothy Holley, Marian Holoman, Maggie Honeycutt, Sue Horner
Georgia Howe, Winifred Hoyle, Annie Laurie Hudson, Alice Humphrey, Susie Jackson

Lucy Johnston, Roberta Johnson, Evelyn M. Jones, Evelyn S. Jones, Katherine Jones
Margaret Jones, Margaret Kendrick, Katherine Kirkpatrick, Kathryn Knox, Eleanor Lane
Jean McIver Lane, Mary Claire Lidbetter, Esther Levy, Aileen Lyerly, Fannie McCall
Pansy McConnell, Ruth McKaughan, Hazel McKinney, Leckie McLawhorn, Lily McLees
Marjorie McLeod, Catherine Meadows, Beatrice Messer, Emma Miller, Cornelia Montgomery

Louise Moore, Elizabeth Morrisette, Isabel Munden, Unity Nash, Iris Nelson
Amy Newcomb, Margaret Newton, K. Noel, Mary Norfeltet, Milly Ogden
Kate Osborne, Elizabeth Parham, Jessie Parker, Kathleen Parker, Evelyn Parks
Helen Payne, Sarah Poole, Opal Poplin, Elizabeth Potfat, Gladys Price
Catherine Pulley, Louise Pulliam, Rebecca Rabun, Rebecca Rhodes, Margaret Riddle

Louise Robinson, Mary Henri Robinson, M. Rodwell, Neva Gan Roper, Rynette Ross
Leslie Rothrock, Eunice Mae Rountree, Helen Russ, Durema Scarboro, Estelle Shaw
Margaret Sledge, Annie Lou Smith, Lutie Belle Smith, Parinne Smith, Sadie Smith
Mary Sterling, M. Stewart, Virginia Styron, Brownie Taylor, Elizabeth Thompson
Beatrice Tomlinson, Sue Trenholm, Pauline Truslow, Katherine Turner, Duella Walker

Mary Lou Ward, Lillian Warren, Selwyn Wharton, Sally White, Christine Williams
Katherine Williams, Viva Wiliams, Helen Wilson, Anna Winstead, Mary Wertz
Joselyn Whedbee, Edith Wright, Adda Anderson, Marion Anderson, Elise Badgett
Mildred Cartledge, Rebecca Causey, Grace Coppedge, Katherine Davenport, Alma Ferguson
Evelyn Hill, Edith Ivey, Dorothy Joyner, Margaret Johnson, Sarah Ludwig

Elizabeth T. Lewis, Grace Lindsey, Edith Morrow, Margaret Mims, Mary Alice O'Neil
Emma Paul, Elizabeth Parham, Alice Power, Elizabeth Raby, Eugenia Talley
Evelyn Underwood, Rebecca Rankin, Marjory McLeod, Kate Cowan, Gertrude Coward
Kathleen Parker, Francis Pickett, Pansy Matthews, Helen Fry, Clarissa Joyce

Class of '33

Officers

Rachel Lipscomb . . . . . *President*
Margaret Morris . . . . . *Vice-President*
Catherine McIver . . . . *Secretary and Treasurer*

The usual custom of electing two sets of freshman officers during the scholastic year was not adhered to this year, as it was deemed fit to elect only one set of officers and have it preside during the entire year.

"Who were the Aztecs and the Zunis, anyhow?
What do I care about Cahokia?
Where do we go from here?
What are the facts?"

Freshman Class

Acree, Lucy
Adkerson, Mary Alice
Albright, Mary Ware
Albritton, Elizabeth
Alexander, Elizabeth
Allen, Elizabeth
Allen, Virginia G.
Amos, Marguerite
Anderson, Ruby
Andrews, Margaret
Ange, Josephine
Arenberg, Ruth
Arenson, Sara
Arnold, Buna Mae
Arthur, Jerrie Julia
Archibald, Douglass
Aycock, Margaret B.
Bailey, Linda Lee
Baker, Billie
Ballard, Prue
Bane, Margaret
Barber, Charlotte
Barbour, Lila Belle
Barfield, Grace
Barnes, Evelyn
Barton Ruth E.
Bason, Annie Laurie
Batten, Mildred
Bancom, Mary Louise
Bazemore, Sarah Lee
Beatson, Jean
Beckerdite, Lucille
Belden Meade
Bell, Mildred L.
Benbow, Mary Long
Berry, Evelyn
Best, Sara
Biddle Mildred
Denning Bessie
Denning, Thelma
Denton, Dorothy
Biggs, Wilma
Billings, Lola
Bivins, Daisy
Bivins, Doris
Black, Vera
Blackwell, Edna
Blackwood, Dorothy
Blue Katherine
Blythe, Gladys
Boatman, Mildred
Boggan, Annie
Boone, Josephine
Booton, Jessie
Bostick, Thelma
Bousman Catherine
Bowles, Mildred
Bowman, Lura
Boyd Lollie
Bradshaw, Lillei
Bragg, Vera
Brake, Agnes
Brame, Frances
Braswell, Rebecca
Bray, Elizabeth
Brevitz, Cecile
Brinson, Amy
Brinson, Helen
Britt Edna
Britton, Margaret
Brock Emily
Brockenbrough, Gladys
Brown, Anne
Brown, Catharine
Brown, Flora
Brown, S Frances
Brown, Irene
Brummitt, Mary Elizabeth
Brunt Mildred
Fuller Elizabeth
Fulton, Alice
Fulton, Frances
Buchanan, Bonie
Bulwinkle, Frances
Burckmyer, Virginia
Burgess, Lucye
Burke, Nannie Mae
Burks, Margaret C.
Burney, Beulah
Butler, Margaret
Butterfield, Helen
Byers Kathryn
Byrd, Edith
Byrd Nova
Byrd, Vesta Lee
Campbell, Mildred
Capel, Edna
Carpenter, Mary Frances
Carson, Mary
Carter, Elizabeth
Cates, Gertrude
Chandler, Frances
Chandler, Lucille
Chandler, Nelle Rebecca
Chappell, Elizabeth
Charles, Aileen
Chinnis, Thelma
Chrisco, Mabel
Church, Ann
Clark, Lassena
Clark, Mary Frances
Clark Maxine
Clark, Pauline
Clayton, Nola
Clement, Nancy
Cliburn, Louise
Cobb, Eloise
Cobb, Ruth
Cody, Elizabeth
Coleman, Evelyn
Grimes, Florence
Gulley, Cornelia
Haas Elizabeth
Coley, Elizabeth
Colvin, Sarah
Comer, Catherine
Conder Mary Lou
Cook, Rena B
Cooper, Julienne
Cotten, Mozelle
Cottle, Louise
Covington, Lois
Cowan, Kate
Cowan, Mary
Coward Gertrude
Cox, Louise
Cozard Mildred
Craddock, Taylor
Crawford, Ewell
Creech, Margaret
Crocker, Lucy
Crockett Edith
Cromartie, Elizabeth
Crouch, Bonnie Lee
Crumpton Billie
Crutchfield, Doris
Crutchfield, Mary
Culp, Margaret
Dalton, Virginia
Daniel, Louise
Daniels, Naomi
Davidson, Sallie
Davis, Frances
Davis, Jeanette
Davis Katherine
Davis, Leola
Davis Mary
Davis, Violet
Dawson, Charlotte
Dayvault, Virginia
Dellinger, Fay
Hill Helen Gould
Hines, Mary Lynn
Holley, Mary

Freshman Class

Dickinson, Nellie Bond
Dillon, Dorothy
Dixon, Alyce
Dixon, Bertha
Dobbins, Roselyn
Daugherty, Virginia
Draughon, Lucile
Dunford, Miriam
Edwards, Goldie
Edwards, Margaret
Ellington, Ethel
Elliott, Dorothy
Ennett, Evelyn
Ennis, Hattie Lou
Etheridge, Rosa
Evans, Ava Lee
Fearing, Shirley
Fitzgerald, Frances
Fitzgerald, Marian
Fletcher, Ester
Flowe, Georgia
Flowers, Corinne
Flynn, Lucille
Folger, Kathryn
Fonville, Arline
Forbes, Catherine
Forrest, Alma
Fowler, Frances
Franklin, Jean
Freelund, Margaret
Freeman, Hallie
Freeman, Jean
Freeman, Lucile
Frisard, Olga
Frye, Aureade
Johnson, Ruth A.
Johnston Janie
Johnston, Sara
Jones, Doris
Jones, Edwina
Jones, Eleanor

Furr Ruby
Gaddy, Sarah
Gale, Frieda
Gillop, Janie
Gamble, Ruth
Gardener, Evelyn
Garner, Nettie
Garton, Neva
Gatch, Annie
Gathings, Eunice
Geckie, Frances
Gentry, Mary
Gettys, Burton
Gibson, Frances
Gibson, Louise
Gibson, Sarah
Gibson, Virginia
Giddens, Lillian Frances
Gilliam, Mildred
Gilliam, Pauline
Glasgow, Louise
Glasscock, Dorothy
Glover, Gertrude
Goldson, Addie May
Goley, Ruby
Goodman, Mary
Goodwin, Rosa
Grainger, Ruth
Grant, Alice
Grant, Iedia
Green Eleanor
Green, Kate Douglas
Griffin Annie
Griffin, Margaret
Grigg, Eloise
Lewis, Pauline
Lichtenfels, Helen
Lightfoot, Pauline
Lind Claire
Lindy, Frances
Lineberry, Lenora

Hahn, Edith
Hall, Helen
Hall, Leiotte Rose
Hall, Nina
Hall, Ruth
Halyburton, Ernestine
Hammond, Margaret
Hanes, Louise
Hannah, Mary Jo
Hardy, Betty
Hargrove, Mae
Harrelson, Elen
Harrelson, Inez
Harris, Isabelle T.
Harris, Louise A.
Harris, Mozelle
Harrison, Kate
Hartsell, Dorothy
Hay, Nance
Hayes Louise
Hayman, Frances
Hearon, Mable Ruth
Hecht Amelia
Hefner, Frances
Heilbecker, Charlotte
Henderson, Edith
Hendrix, Agnes
Hendrix, Elizabeth
Hendrix, Katie Lee
Henry, Kimesia
Herrington, Mary
Herritage, Constance
Hester Margaret
Hiatt, Pauline
High, Margaret
McLeod, Julia
McLeod, Marjorie
McLurd, Merlyn
McMillan Mary N.
McNeill, Juanita
McNeill, Sara

Holliday, Evelyn
Holloman, Evelyn
Hollowell, Evelyn
Holton, Ruth
Honeycutt, Charlotte
Honigman, Mildred
Hopkins, Mary Louise
Horn, Lucille
Horton, Doris
Hovis, Kitty
Howell, Alice
Howell, Virginia
Howie, Elizabeth
Hoyle, Caldwell
Hubbard, Irene
Hudspeth, Luna
Huffman, Ruth
Hunter, Louise
Hunter, Martha
Hurley, Lucille
Hutsaff, Lucile
Hutchinson, Lucy
Isenhowe, Celia
Jackson, Dorothy
Jackson, Valeria
James, Clara
James, Hazel
Jarrett, Laura
Jenkins, Frances R.
Jennings, Sibyl
Jessup, Nettie
Johnson, Jessie
Johnson, Margaret
Johnson, Rachel
Johnson, Roberta Lane
Moser, Katherine
Moser, Pauline
Mull, Sadie
Murchison, Alma
Murray, Katherine
Musgrave, Bobbie

Freshman Class

Jones, Evelyn
Jones, Katherine
Jones, Marguerite
Jones, Mary Marguerite
Jones, Ruth
Jordan, Lucille
Kelley, Evelyn
Kendrick, Hattie Bess
Kenyon, Madge Irene
Kimball, Susan
King, Dorothy
King, Elizabeth
King, Myrtle
Knight, Hester
Knowles, Hilder Mae
Koonts, Jessie Mae
Kornblut, Rebecca
Lambe, Katherine
Lane, Margaret
Lane, Martha P.
Laney, Alma
Langford, Elizabeth
Lassiter, Irene
Latham, Lucile
Lay, Grace
Layton, Goldie
Ledbetter, Dorothy
Ledbetter, Frances
Lennon, Clara Lee
Lentz, Mary Anna
Lewis, Mildred
Lewis, Modena
Pitts, Inez
Plott, Vivian
Poe, Alice
Pondexter, Ella
Powell, Margaret
Powell, Mary Emma
Powers, Lizzie Adams
Prescott, Louise
Price, Christine
Lipscomb, Rachel
Little, Lillian
Livengood, Zona
Lord, Lucille
Lowder, Mary B.
Lowdermilk, Elizabeth
Lowe, Beulah
Lowe, Eula
Lyerly, Aleine
Lyon, Margaret
McArver, Evelyn
McBee, Maye
McBride, Mary
McClees, Estelle
McCormick, Jessie
McCracken, Catherine
McCurdy, Bessie
McDowell, Katherine
McDowell, Edwina
McDowell, Elise
McDowell, Sue
McGee, Signora
McGuire, Margaret
McHargue, Thalie
McIntyre, Alice
McIver, Catherine
McKinney, Anne
McLain, Frances
McLamb, Alta
McLawhorne, Leckie
McLean, Robena
McLendon, Julia
Rudisill, Leonora
Russell, Emily
Salter, Julia
Sandifer, Sarah
Sanford, Irma
Sargent, Lucille
Satterfield, Lois
Saylor, Edna
Schenk, Helen
McRimmon, Delia
McSwain, Janie
Mandel, Henrietta
Mann, Virgie
Manning, Alethea
Marks, Louise
Marsh, Lois
Massenburg, Sue White
Massey, Lavee
Matthews, Hazel
Matthews, Pansy
Mayfield, Lucy
Mellade, Josephine
Melvin, Helen
Mendenhall, Ruth
Miller, Nurney
Miller, Rose
Miller, Edna
Miller, Emma
Mitchell, Ferne
Moehlman, Ruth
Moody, Ruth
Mooney, Christine
Moore, Ruth
Moore, Hannah
Mooring, Blanche
Morgan, Edna
Morgan, Virginia
Morris, Margaret
Morrison, Louise
Morrow, Wilmer
Morton, Eleanor
Smith, Louise
Smith, Mabel
Smith, Margaret
Smith, Margaret W.
Smith, Virginia
Snell, Eudora
Sockwell, Edna
Southard, Naomi
Sowell, Sara Lois
Nash, Unity
Nelson, Charlotte
Nethery, Viola
Newbern, Erlien
Newell, Mildred
Newlin, Mary
Newlin, Olivia
Newman, Doris
Nifond, Ester
Noel, Katherine
Nufer, Elizabeth
Oates, Julia
Ogden, Mildred
Olschner, Elizabeth
Omohundro, Mary Q.
Ormsby, Julia
Osborne, Kate
Paisley, Frances
Parcell, Blanche
Parker, Sallie
Parrish, Mary
Partridge, Mary
Paul, Rosalind
Pearce, Virginia
Peele, Mary R.
Perkins, Louise
Perry, Eliza
Perry, Mildred
Phillips, Nannie
Pike, Annie Lois
Pippen, Sally
Pittman, Mary Leigh
Tally, Ester
Tarleton, Louise
Tatem, Polly
Taylor, Corinne
Taylor, Mamie Rose
Taylor, Harmon
Taylor, Ruth
Teague, Katherine
Temples, Ruby

Freshman Class

Prince, Frances
Proctor, Celeste
Pullen, Agnes
Pully, Catherine
Purcell, Alice
Purcell, Kate
Purdie, Frances
Ragsdale Mary
Rainey, Jewel
Rand, Irene
Randolph, Rebecca
Ray, Sue
Rea Adeline
Reid, Alice
Rhodes, Frances
Rice, Emma
Riddle, Laura
Riddle, Virginia
Rivenbark, Mildred
Roberts, Beatrice
Roberts, Frances
Robinson, Mary Stokes
Robinson, Virginia
Rodwell, Roma
Rollins, Elizabeth
Rosemond, Irma
Ross, Isabelle
Ross Reenett
Rozell, Emily
Scott, Phyllis
Scroggs, Lucile
Seagle, Sarah
Sellars, Margaret
Shachtman, Bells
Shafer, Melba
Shannonhouse, Elizabeth
Sharp, Sallie
Shaw, Dorothy
Shaw, Helen Cone
Shelton, Eleanor
Shepard, Margaret
Sherrill, Allie Sue
Sherrill, Mabel
Shippe, Hazel
Shirley, Kate Vernon
Shreves, Elaine
Shuler, Mary Doris
Siceloff, Grace E.
Sikes, Zeola
Singleton, Mary Clyde
Singleton, Reba
Sittenfield, Carol B.
Sloan, Mary Leonorah
Smiley, Anna Katherine
Smith, Emily K.
Smith, Folson
Smith Grace
Smith, Harriet
Stack, Lorraine
Stack, Sara
Stallings, Margaret
Stanford, Ruth
Stebbins, Cary
Stecker, Katherine
Stecker, Virginia
Stedman, Myrtle
Steed Elizabeth
Steele, Martha Wil
Stewart, Elizabeth
Stewart, Martha
Stilley, Pauline
Stovall, Elizabeth
Stovall, Ruth
Strickland, Elma
Strickland, Helen
Strickland, Ruth
Stroupe, Johnie
Stubbs, Roxie
Sturrup, Edna May
Stutz, Alice
Summerlin, Kate Kirby
Swain, Cora
Swain, Ethel
Swain, Mary
Swope, Sue
Syfer, Lura
Taft Ruth
Templeton, Mildred
Thayer, Helen
Thomas, Annie W
Thompson, Billie
Thompson, Claira Lou
Thompson, Emma
Thompson, Frances
Thompson, Susie
Thornton, Mary Lois
Tillett, Ester
Titman Bobbie
Trammell, Virginia
Trotter, Isla
Trotsky, Nina
Tucker, Agnes
Tucker, Mae
Turner, Elizabeth
Turner Katherine
Tuttle, Emma
Tyner, Dora Mae
Tyson, Lucille
Underhill, Margaret
Upchurch, Mary
Upshur, Thelma
Upshur, Dorothy
Uren, Marietta
Vanstory, Margaret
Varner, Mildred
Veech, Anne
Venters, Ruth

Officers of Commercial Class

Martha Dickie . . . . . *President*
Hazel Perkins . . . . . *Vice-President*
Annie Jo Ware . . . . . *Secretary-Treasurer*

"The silent litany of the workmen goes on—
Speed, speed, we are the makers of speed."

BOOK THREE: ORGANIZATIONS

"Now it's Uncle Sam sitting on top of the world."

BETTY SLOAN, Franklin, N. C.
President
STUDENT GOVERNMENT ASSOCIATION

MARGARET DENSON, Tarboro, N. C.
Vice-President
STUDENT GOVERNMENT ASSOCIATION

Student Government Association

Officers

Betty Sloan . . . . . *President*
Margaret Denson . . . . . *Vice-President*
Mary Jane Wharton . . . . . *Secretary*
Amy Newcome . . . . . *Treasurer*

House Presidents

Annette Rudisill . . . . *Anna Howard Shaw*
Charlesanna Fox . . . . . *Bailey*
Mary Evelyn Parker . . . . . *Cotton*
Margaret Scott . . . . . *East*
Roberta Jordan . . . . . *Gray*
Mildred Brown . . . . . *Kirkland*
Lucille Knight . . . . . *Hinshaw*
Twila May Darden . . . . . *West*
Elizabeth McDonald . . . . . *Woman's*
Evelyn McNeill . . . . . *North Spencer*
Elizabeth Monty . . . . . *South Spencer*
Margaret Hanna . . . . . *New Guilford*
Elizabeth McLaughlin . . . . . *Mary Foust*

Class Presidents

Glenn Boyd McLeod . . . . . *Senior Class*
Virginia Motte . . . . . *Junior Class*
Leslie Rothrock . . . . . *Sophomore Class, First Semester*
Helen Shuford . . . . . *Sophomore Class, Second Semester*
Rachel Lipscomb . . . . . *Freshman Class*

SENATE MEMBERS

The Day Students' Organization

Edith Harbour . . . . . *President*
Helen Felder . . . . . *Vice-President*
Bernice Apple . . . . . *Secretary*
Dorothy Donnell . . . . . *Treasurer*
Lucy Crocker . . . . . *Freshman Representative*

The Day Students' Organization, a subsidiary unit of the Student Government Association, was formed in the spring of 1929. All undergraduate students who live at home and attend classes at North Carolina College for Women are automatically members of the organization. During the 1929-30 school year there were 180 members.

The Town Girls' Room is an attractive lounging room in the basement of Administration Building. The room is used as a study hall during class hours and as a social center during lunch and chapel hours. There, every day and at the regular monthly meetings, day students, who take college life not too seriously but with a sense of humor, find congenial companionship and inspiration which enables them to overcome the handicap of being "just a town girl" and encourages them to take a more active part in campus activities.

College Leaders' Camp

In Septmeber, 1929, a week before school opened, Dr. Foust and Miss Killingsworth, with other administrators and student counselors, invited those students who were the leaders of the campus activities: (the ten major officers, house presidents, class presidents, society presidents, and others) to attend a conference at Camp Yonahlossee at Blowing Rock. Committees revised the Student Government constitution; and among other things the group voted to have no proctors, to use personal requests instead, and to have a formal dance on campus.

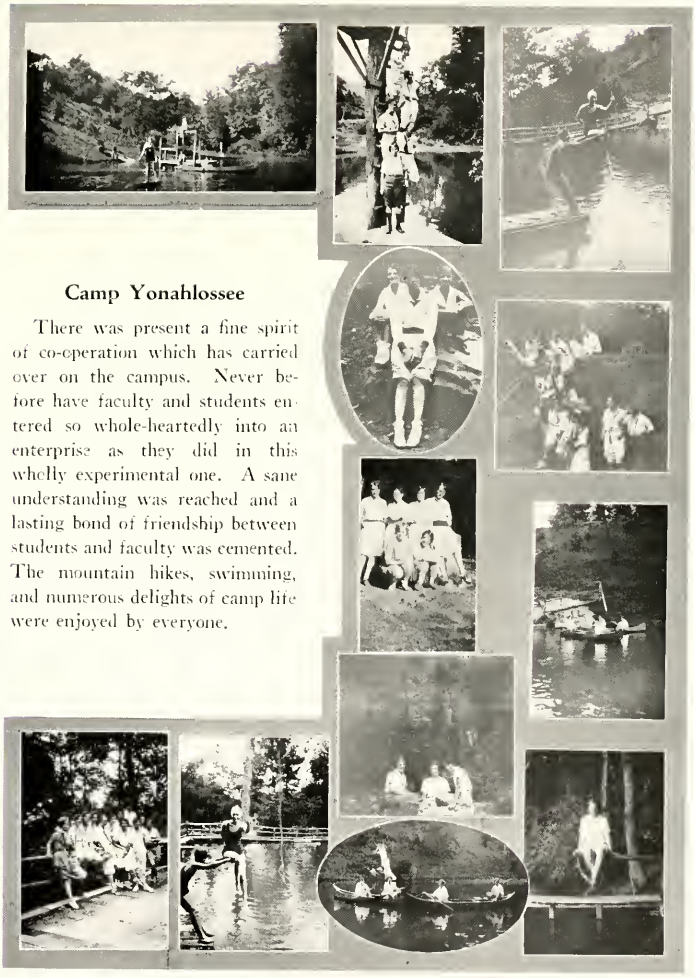

Camp Yonahlossee

There was present a fine spirit of co-operation which has carried over on the campus. Never before have faculty and students entered so whole-heartedly into an enterprise as they did in this wholly experimental one. A sane understanding was reached and a lasting bond of friendship between students and faculty was cemented. The mountain hikes, swimming, and numerous delights of camp life were enjoyed by everyone.

Other Student Government Officers

VIRGINIA TUCKER . . . . . *Fire Chief*

RUTH DODD . . . . . *Handbook Editor*

ALINE TODD . . . . . *College Cheer Leader*

SUE UNDERHILL, Asheville, N. C.
President
YOUNG WOMEN'S CHRISTIAN ASSOCIATION

Miss Margaret Shepherd
General Secretary
Young Women's Christian Association

Officers and Cabinet of the Y. W. C. A.

SUE UNDERHILL . . . . . *President*
MARY EVELYN PARKER . . . . . *Vice-President*
RUTH ABBOTT . . . . . *Secretary*
PANSY MCCONNELL . . . . . *Treasurer*
FRANCES HAMPTON . . . . . *Representative-at-Large*
MARGARET MCCONNELL . . . . *Representative-at-Large*
DOROTHY BAUGHMAN . . . . . *Representative-at-Large*

COMMITTEES

GRACE WOLCOTT . . . . . *Social*
EVELYN MCNEILL . . . . . *Social*
ESTHER SHREVE . . . . . *Service*

MISS JULIA GANT, *Adviser*

ELISE MCDOWELL . . . . . *Publicity*
JEAN HEWITT . . . . . *Hut*
CHARLOTTE HATCHER . . . . . *Music*
KATHLEEN JOHNSON . . . . . *Vespers*
NANCY TAYLOR . . . . . *Vespers*
GRACE BLY . . . . . *World Fellowship*

MISS GLADYS THOMPSON, *Adviser*

MARY DELIA RANKIN . . . . . *Industrial Relations*

DR. A. S. KEISIER, *Adviser*

ANNE K. SHARPE . . . . . *Interracial Relations*

DR. W. C. JACKSON, *Adviser*

ELIZABETH WEIR . . . . . *Freshman Commission*

MISS MINNIE JAMISON, *Adviser*

Y.W.C.A.
CABINET

Christie Maynard, Wilson, N. C.
Chief Marshal

Adelphia

VIRGINIA TUCKER, *President*

Adelphian Society

Song

Shoulder to shoulder, hearts filed with devotion,
With the purpose not aimless but earnest and true,
United by all the ties of deep friendship,
We bring, O Adelphi, our homage to you.

We pledge to you loyalty long and unending,
Loyalty which will be firm, which will be true;
Devotion we pledge you that never will perish,
And love which through all coming time will endure.

With courage undaunted we'll march ever onward
Up heights to be won along parts strange and new.
But now and forever one great band of sisters
We'll be, O Adelphi, still loyal to you.

Adelphian Society Officers

JEAN HEWITT . . . . . *Vice-President*
ELIZA MOSELEY HAICHER . . . . . *Recording Secretary*
DOROTHY MITCHELL . . . . . *Corresponding Secretary*
ELIZABETH CREWS . . . . . *Treasurer*
CHARLOTTE VAN NOPPEN . . *Inter-Society Member*

HUNT BARBER
ROBERTA JORDAN

ADELPHIAN MARSHALS
ELIZABETH CHITTENDEN

ELIZABETH MONTY
MARION WALTERS

Aletheia

JESSIE BRIDGERS, *President*

Aletheian Society

Song

Ah, Truth, whose light throughout the countless years
Has been passed down to us from soul to soul,
We seek them tho' through toil and pain and tears,
Until we find Thee, that we may be whole.
A spark of Thee is born within each breast;
We strive to feed that tiny altar fire
With other sparks we find upon our quest,
O Aletheia, of our pure desire.

Thou art an ideal, boundless, unattained,
While yet we strive to live Thee every day;
Thou art in all, and yet cannot be gained
Save by long search, and weary, and the way
Winds by strongholds of ignorance and sin.
But seeking Thee in all we know, at last
We'll break the gates that there may enter in
Thy light of understanding when our search is past.

Aletheian Society Officers

Katherine Harris . . . . . *Vice-President*
Amy Newcomb . . . . . *Recording Secretary*
Martha Pat Archbell . . . . . *Corresponding Secretary*
Frances Parham . . . . . *Treasurer*
Katherine Hine . . . . . *Inter-Society Member*

Katherine Morgan
Sara Chrisman

ALETHEIAN MARSHALS
Virginia Motte

Mildred Brown
Virginia Burt

Cornelia and the Gracchi

JEAN HARVEY, *President*

Cornelian Society
Song

In joy and praise come let us sing,
With anthem clear and strong;
Let all Cornelian voices ring
In free, exultant song.
Of pride for that fair name we bear,
Cornelian, glorious word,
To make us gladly do and dare,
Whene'er 'tis thought, whene'er 'tis heard
We'll onward, upward ever move,
Our footsteps forward pressed
Together move in sister love
Upon the mountain's crest,
To gain the fair, wide, spreading view
Which round the mountain lies,
And give us understandingness,
Enlightening our eager eyes.
May Cornelia's name have ne'er a stain
From any daughter's deed.
For her all glory will be given
And give her honor's meed;
For firm and staunch we'll ever stand
Unto each other true,
And loyal to her noble band,
Her's, yea, her own, our whole lives through.

Cornelian Society Officers

Mary Lyon . . . . . *Vice-President*

Leslie Rothrock . . . . . *Recording Secretary*

Helen Felder . . . . . *Corresponding Secretary*

Evelyn McNeill . . . . . *Treasurer*

Peggy McCluer . . . . *Inter-Society Member*

FRANCES FAISON
MARY HESTER

CORNELIAN MARSHALS
JEAN HARVEY

MATILDA ROBINSON
MINNIE GORDON CAHOON

Dike

FRANCES HAMPTON, *President*

Dikean Society

Song

Dike, who speaks with reverberant grandeur,
Through listening portals of true womanhood,
Into thy vastness, we come now entrusting
Powers as yet latent with will's hope imbued,
Glad for the toiling, the common endeavor,
Glad for the wideness of the ways to be won,
To do for the deed's sake, still keeping the vision,
Trusting secure in the love round us thrown.

Stamped with that beauty and light of thy image
We would go forth with a creative faith;
Builders potential and makers of highways,
Easing for others the paths they may take,
And as the sunset gives place to the sunrise,
After us cometh the child of the dawn
To fashion the fabric of dreams scarce completed
And serve thee forever, O light, farther on.

Dikean Society Officers

Margaret Scott . . . . . *Vice-President*
Elizabeth Henley . . . . . *Recording Secretary*
Jane E. Johnson . . . . . *Corresponding Secretary*
Virginia Johnson . . . . . *Treasurer*
Annette Rudisill . . . . . *Inter-Society Member*

JANIE SECREST
ELIZABETH CREWS

DIKEAN MARSHALS
ESTHER SHREVE

EDNA GRANTHAM
CHARLESANNA FOX

"And may we ask—is a flower a fact?"

CLUBS

Chemistry Club

OFFICERS

TWILA MAE DARDEN	*President*
OLIVE RENFROE	*Vice-President*
ETHEL SLEDGE	*Secretary-Treasurer*

The Chemistry Club is composed of the teaching staff, the students who are majoring and minoring in chemistry, any students taking advanced chemistry who wish to join the club, and those students of first year chemistry who show exceptional ability in the science. New members are elected after mid-year examinations on recommendation of faculty and club members.

The purpose of the club is *threefold:*

1.—To develop an interest in chemical history.

2—To keep in touch as far as possible with new developments of the science.

3—To promote fellowship among the members.

Botany Club

OFFICERS

FANNIE OWEN . . . . . *President*
FRANKIE J. MANN . . . . . *Vice-President*
MABEL ADERHOLT . . . . . *Secretary and Treasurer*
EVELYN MEBANE . . . *Chairman of Program Committee*

The Botany Club has for its aim the fostering of interest in plant life, the study of plants in their natural habitats, and the gaining of familiarity with the lives and works of eminent naturalists and scientists. It was organized in 1924 by interested members of the faculty and students.

The membership is limited to fifty. Any student interested in botany is eligible to become a member provided she shows this interest by working out an acceptable project dealing with some phase of plant life.

The meetings are held semi-monthly, at which times the aim is furthered through lectures and illustrative programs. The social hours are spent in the out-of-doors, on picnics, hikes and camping trips, through which activities we become more closely associated with natural beauty and wild life.

Education Club

OFFICERS

EVELYN MEBANE	*President*
FLORA GRIFFIN	*Vice-President*
MATILDA ETHERIDGE	*Secretary*
FRANKIE JO MANN	*Treasurer*

To foster interest and pride in teaching as a profession; to attain better knowledge of the educational conditions and problems of our state, and to become better acquainted with other local and state teachers are the purposes of the Educational Club, which was organized here in 1927. Membership is made up of Seniors who are doing practice teaching and Juniors who are making honor grades in education.

The club attempts to accomplish its aims through talks by educational leaders of the state and by sponsoring social contacts between students and faculty members.

Mathematics Club

OFFICERS

MARY KAPP . . . . . *President*
MARGARET REDWINE . . . . . *Vice-President*
MARY W. PARKER . . . . . *Secretary and Treasurer*
OLIVE RENFROE . . . *Chairman of Program Committee*
ELIZABETH MCDONALD . . . . . *Program Committee*
EDNA LIVINGSTON . . . . . *Program Committee*

The Mathematics Club was organized to encourage those students who are interested to explore the fascinating history of mathematics and to study the modern developments in mathematics for which no time can be found in the regular courses. The membership includes students electing mathematics beyond the Freshman year, Freshmen whose work is of superior quality and faculty members. Meetings are held monthly, at which time different phases of a topic chosen for the semester are discussed by club members and outside speakers.

Speakers' Club

OFFICERS

FRANKIE JO MANN . . . . . *President*
LOLA PAYNE . . . . . *Vice-President*
ANN COPPAGE . . . . . *Secretary and Treasurer*
MARIE WISHART . . . . *Chairman of Program Committee*

Honorary Members
MISS SHINE and MR. MCKAY

In the Speaker's Club the programs are not restricted to any one subject, but may cover anything that furthers public speaking because the cardinal aim of the club is to further efficient public speaking. The variety in the subject-matter constituting the programs makes the club a most interesting one. Since the club is small the members become intimately acquainted and have a very enjoyable time together. The club is open to Freshmen.

The Young Voters' Club

MAXALYN MOURANE
President

The Young Voters' Club has as its dual purpose the awakening of a deeper interest in current affairs and the creation of a more intelligent voting public through the education of students soon to become voters. The club draws its membership from the Sophomore, Junior and Senior classes and holds monthly meetings at which the various problems and phases of government and politics are discussed. This year, for the first time in its history, the club has a faculty adviser, Miss Gladys Boyington, of the training school faculty, who is aiding materially in the efforts of the members to make the organization a vital force on the campus and a real benefit to those who are interested in becoming more intelligent citizens of their community and of their nation.

Le Cercle Francais

OFFICERS

MARTHA PAT ARCHBELL	*President*
MARGARET HANNA	*Vice-President*
EVELYN STARR	*Secretary*
MARY LUCILE JONES	*Treasurer*

Le Cercle Francais is composed of those students who are vitally interested in France, her people and her customs. This enlightenment is brought about through the medium of bi-monthly meetings, the programs of which are anticipated eagerly by outside friends as well as the club members.

El Circulo Espanol

OFFICERS

EDRIE COLWELL . . . . . *President*
DOROTHY BRITTLE . . . . . *Vice-President*
ANNETTE WOOLARD . . . . . *Secretary*
MARGARET TERRELL . . . . . *Treasurer*

El Circulo Espanol is an organization of those students who are interested in Spanish life and culture for the appreciation of which little time is left in the classroom. Faculty members and students work together to produce scenes of Spanish life and bits of Spanish literature. Through singing, dancing and festivals something of the breadth and charm of Spain is glimpsed.

The College Orchestra

OFFICERS

KATHERINE HINE . . . . . *President*
MARGARET MCCONNELL . . . . . *Vice-President*
SUE HUNNICUTT . . . . . *Secretary and Treasurer*

Those members of the student body and faculty who play orchestral instruments compose the college orchestra group. Meetings are held regularly every week, at which time standard works of well-known composers, their symphonies and outstanding overtures are studied.

Mr. Henry K. Fuchs, head of the Violin Department of the College School of Music, is the conductor. During the course of the scholastic year he directs a public concert which is always well attended by collegians and townspeople.

Madrigal Club

ROSLYN SOUTHERLAND . . . . . *President*
FLOSSIE COGDELL . . . . . *Vice-President*
LOUISE GORHAM . . . . . *Secretary*
CATHERINE WHARTON . . . *Treasurer*
MARY HENRI ROBINSON . *Press Reporter*

RUTH ANDERSON, VIRGINIA BAINES, MAE BALLARD, RACHEL BLYTHE, KATHRYN BROWN, FLOSSIE COGDELL, TIM CRAWFORD, MATILDA GEIGER, LOUISE GORHAM, EDNA GRANTHAM, CHARLOTTE HATCHER, KATHERINE HINE, MARIA HOBBS, MARGARET HOOD, FRANCES JOHNSON, MARGARET MCCONNELL, GLENN MCDOUGALD, EDITH MEIGS, INEZ MURRAY, AMY NEWCOMB, LAURA NORTHROP, MARY RATLEDGE, MAXINE ROBERTSON, MARY HENRI ROBINSON, MATILDA ROBINSON, HELEN RUSS, LUCILLE SHARPE, ROSLYN SOUTHERLAND, GLADYS SPENSER, MARTHA WILSTELLE, SELMA STEGALL, IRIS SITTH, MAUDE TERRELL, MARGARET TYSON, HENRIETTA WALLACE, CATHERINE WHARTON, GENEVIEVE WHITEHEAD, LOUISE WHITTINGTON

The Madrigal Club gives those sophomores, juniors, and seniors who are to become music supervisors, an opportunity for contact with others whose aims are similar, and an opportunity for the singing and study of much fine music literature, thus deepening the appreciation of music. Weekly meetings and rehearsals are held when music suitable for women's voices are studied. Programs are prepared and several public performances are given during the year. Student officers administer the affairs of the club, while the singing is directed by the head of the Public School Music Department.

Home Economics Club

Mary Lewis	*President*
Emily Carr	*Vice-President*
Anna Brown	*Secretary*
Dorothy Spence	*Treasurer*

To arouse interest in the field of home economics, to develop an appreciation of home-making, and to cultivate the enjoyment of social contact, are the purposes of the Home Economics Club. Only Juniors, Seniors, and selected Sophomores are eligible to membership. Each year the club has a project to complete for its aim. This year the club added to its choice collection of antique and modern styles. The house shown below is the Home Management House, where the seniors have their practice work. Below the house is one of the college cars which transports the Seniors to the High School, where they do their practice teaching. On the upper left is the Senior H. E. Class as they appeared one morning after an eight o'clock class. Below that is a group of children from the nursery school.

Archery Club

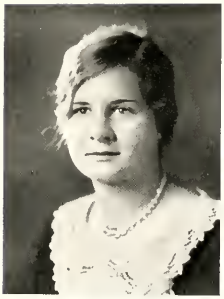

Officers

Frances Batie . . . . . *President*
Margaret Whitehurst . . . *Secretary and Treasurer*
Miss Minnie Lauter . . . . . *Faculty Advisor*

Members

Charlotte Hill	Gertrude Hobbs	Jessie Bridgers	Ruth Hopkins
Minnie Sue Flynn	Elizabeth McCluer	Virginia LeRoy	Mildred Walker
Frances Batte	Margaret Whitehurst	Nell Culler	Ellen Shepard

The Archery Club is a very young organization and still has the support of its charter members. This year archery has become a most interesting and enjoyable class sport. Although the club is very select new members are desired. Come try your luck at hitting the bull's eye—if you miss it, you still have a quiver full of arrows—"try again" is the motto.

The International Relations Club

Officers

Edith Webb . . . . . *President*
Frances Hampton . . . . . *Secretary-Treasurer*
Mattie Moore Taylor . . . . . *Chairman Program Committee*
Polly Denson . . . *Chairman Membership Committee*

Members

Frances Hampton
Polly Denson
Mattie Moore Taylor
Twila Mae Darden
Jean Harvey
Edith Webb
Ruth Abbott
Helen Seifert
Evelyn Mebane
Charlesanna Fox
Virginia Johnson
Evelyn McNeill
Louisa Hatch
Glenn Boyd MacLeod

Zoology Field Club

First Semester		*Second Semester*
Manie Robinson	*President*	Elizabeth Wilkinson
Ruth Brantley	*Vice-President*	Mildred Salter
Nellie Robbins	*Secretary-Treasurer*	Annie Black Williams
Elizabeth Wilkinson	*Chairman of Program*	Manie Robinson
Sadie Troutman	*Chairman of Publicity*	Betty Sloan

Members

Ruby Allen, Ava Lee Andrews, Susie Rogers Bizzelle, Cazlyn Bookhout, Ruth Brantley, Elmer Brown, Leola Butler, Elizabeth Clapp, Lucille Clark, Virginia Clark, Inez Coldwell, Annie Coppedge, Catherine Cox, J. P. Givler, Mary Lee Guion, Mary Lou Hanby, Mozelle Harris, Jean Harvey, Emily Hunter, Helen Ingraham, Grace Lindsay, Delia MacRimmon, Annie Laurie Martin, Arbutus Meadows, Iris Nelson, Fannie Owen, Jessie Parker, Elizabeth Poteat, Nellie Robbins, Manie Robinson, Mildred Salter, A. D. Shaftesbury, Betty Sloan, Jay Traver, Mildred Tomlinson, Sadie Troutman, Mary Jane Wharton, Elizabeth Wilkinson, Annie Black Williams.

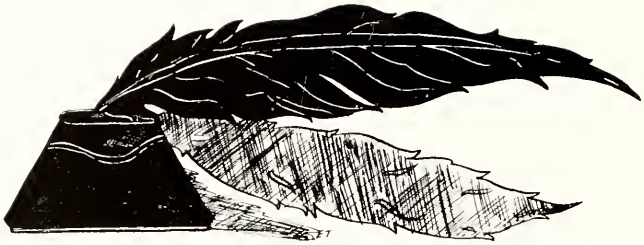

Quill Club

Officers

Edith Webb . . . . . *President*
Edith Harbour . . . . . *Vice-President*
Eloise Banning . . . . . *Secretary*
Frances Gaut . . . . . *Treasurer*

Members

Eloise Banning
Florence Barefoot
Josephine Boone
Helen Felder
Betty Gaut
Frances Gaut
A. C. Hall
Edith Harbour
Jean Harvey
Sue May Hendron
Jean Hewitt
Marion Holoman
L. B. Hurley
Roberta C. Johnson
Jean McIver Lane
Cecile Lindau
Pansy McConnell
Alice McKinnon
Mary Frances Padgett
Katherine Shenk
Helen Shuford
Jane Summerell
W. R. Taylor
May A. Thompson
Nettie Sue Tillett
Edith Webb
Peggy Ann Williams
Grace Wolcott

The Play-Likers

Officers of the Play-Likers

Cecile Lindau . . . . . *President*
Eloise Banning . . . . . *Secretary-Treasurer*
Nina Greenlee . . . . . *Business Manager*

Play-Likers Executive Staff

Nina Greenlee . . . . . *Business Manager*
Charlotte Van Noppen . . . . *Production Manager*
Kathleen Walters . . . . . *Stage Manager*
Miriam Hardin . . . . . *Property Manager*
Helen Petrie . . . . . *Custodian of Properties*
Mary Cowan . . . . . *Mistress of the Wardrobe*
Margaret McConnell . . . . . *Electrician*
Ruth Abbott . . . . . *Scenic Technician*
Mary Jane Wharton . . . . *Chairman of Make-Up*

Faculty

W. R. Taylor . . . . . *Director*
A. T. West . . . . . *Assistant Director*
E. J. Forney . . . . . *Auditor*

"CHILDREN OF THE MOON"—ACT III

Publications

PINE NEEDLES STAFF

Pine Needles Staff

Dorothy Edwards . . . . . *Editor-in-Chief*
Charlotte Hayes . . . . . *Business Manager*
Jean Hewitt . . . . . *Organization Editor*
Eloise Banning . . . . . *Literary Editor*
Emilie Eve Jewitt . . . . . *Class Editor*
Patty Moore . . . . . *Picture Editor*
Peggy Hanna . . . . . *Assistant Picture Editor*
Charlotte Hill . . . . . *Assistant Picture Editor*
Ruth Abbott . . . . . *Art Editor*
Eunice Temple . . . . . *Assistant Art Editor*
Elizabeth Lewis . . . . . *Sales Manager*
Annie Black Williams . . . . *Advertising Manager*
Jean Harvey . . . . . *Snapshot Editor*

Sophomore Assistants

Roberta Johnson Esther Levy

Typists

Annie Lee Kendrick Edith Arledge Betsy Parker

In addition to the above staff members valuable advice and assistance has been received from the following: Mr. A. C. Hall, who acted in the capacity of faculty adviser; Mr. W. H. Livers, college business manager; Grace Wolcott, Beatrice Daniels and other students.

THE CAROLINIAN STAFF

The Carolinian Staff

MATTIE MOORE TAYLOR . . . . . *Editor-in-Chief*
MABEL HOLLAND . . . . . *Business Manager*
BETTY BROWN . . . . . *Managing Editor*

ASSOCIATE EDITORS

MAXALYN MOURANE — EDITH HARBOUR

ASSISTANT EDITORS

LUCY JOHNSTON — JANE ERMINA JOHNSON
REBECCA CAUSEY — ANNIE LEE SINGLETARY
MARY LOU HANBY . . . . . *Sports Editor*
CHARLOTTE CHAFFIN . . . . . *Society Editor*

REPORTORIAL STAFF

A FULLER — V. DALTON — C. HARRIS — R. MCVAUGHAN
L. HATCH — M. TATE — M. BLOCK — M. STERLING
E. WARD — M. OGDEN — V. JOHNSON — M. WILLIAMS
A. REID — V. SAVAGE — E. M. HATCHER — M. BRUNT
C. NORCOM — K. HINE — F. ESHELMAN — A. FONVILLE
M. V. BARKER — O. NEWLAND — M. L. BENBOW — M. TAYLOR
G. WILLIAMS

BUSINESS STAFF

MABEL HOLLAND . . . . . *Business Manager*
META SHAFFER — MARY LYON
HUNT BARBER — MARGARET REDWINE

CIRCULATION STAFF

FRANCES WALLACE . . . . . *Circulation Manager*
HENRIETTA WALLACE . . . . . *Circulation Manager*
CHARLOTTE PURCELL — SUSAN YANCY
M. F. PERRY — M. SHERRILL

CORADDI STAFF

Coraddi

BETTY GAUT . . . . . *Editor-in-Chief*
CECILE LINDAU . . . . . *Assistant Editor*

ASSOCIATE EDITORS

ESTHER SHRFVE PANSY MCCONNELL ANNE AVERY
EDITH WEBB . . . . . *Business Manager*

ASSISTANTS TO BUSINESS MANAGER

ANNETTE RUDISILL ELIZABETH WILKINSON
LOUISA HATCH . . . . . *Circulation Manager*

ASSISTANTS TO CIRCULATION MANAGER

ELIZABETH MCLAUGHLIN VIRGINIA JOHNSON

"Facts stay fastened; facts fly with bird wings.
Blood and sweat are facts, and
The command of imagination."

Honor Roll

Seniors who have been on the Honor Roll during their entire residence in college (six semesters) are:

Twila Mae Darden	Evelyn Mebane
Glenn Boyd MacLeod	Mattie Moore Taylor
Ophelia Matthews	Edith Webb

Elizabeth B. Morrison, a transfer student, who has been at the college *only two semesters,* has been on the Honor Roll both times.

Juniors who have been on the Honor Roll during their entire residence here (four semesters) are:

Patricia Braswell	Charlotte Purcell
Louisa Hatch	Manie Robinson
Gladys Hicks	Matilda Robinson
Virginia Kelly	Helen Seifert
Fleeta Martin	Mary Jane Wharton

Peggy Ann Williams

The following transfer Juniors who have been here only two semesters have been on the Honor Roll both times:

Nancy Baker	Charlotte Hayes

Masqueraders

Perhaps the most exclusive honorary group of students on the North Carolina College campus is the Masqueraders. Those few students who have demonstrated singular dramatic talent in the public performances of the Play-Likers, and those of the executive staff and business staff who have made unique contributions toward the fostering of a dramatic spirit on campus, comprise the group.

Membership in this group is the goal of all collegiate actresses. New members are taken in in the spring, at which time the old members wearing gold masks walk into the college dining halls unexpectedly during dinner and mask their new, delighted members. A banquet usually follows the short initiation period. A play composed of Masqueraders is usually given in chapel each year.

Faculty members who have taken part in the dramatic productions and townspeople may by merit become members of the group. At present there are only six members of the Masqueraders among the college students.

Members

Faculty Members

W. R. Taylor — B. B. Kendrick
A. T. West — H. B. Stanton
L. B. Hurley

Student Members

Ruth Abbott — Dorothy Edwards — Vera Buckingham
Eloise Banning — Cecile Lindau — Charlotte Van Noppen

A Pose from "Cortege de Baschus" by Orchesus Members

Miss Dorothy Baughman
Henderson, N. C.
President Athletic Association

SPORT LEADERS

Athletic Association

Officers

Dorothy Baughman . . . . . *President*
Mary K. Newton . . . . . *Vice-President*
Lucille Knight . . . . . *Secretary*
Mary Nash Norfleet . . . . . *Treasurer*

Sport Leaders

Mildred Walker . . . . . *Hockey*
Edith Vail . . . . . *Soccer*
Frances Batte . . . . . *Archery*
Anne McDowell . . . . . *Basketball*
Elizabeth McCluer . . . . . *Swimming*
Laura Stewart . . . . . *Tennis*
Jessie Bridgers . . . . . *Gymnastics*
Louise Roberson . . . . . *Baseball*
Katherine Morgan . . . . . *Track*
Gertrude Hobbs . . . . . *Life Saving*
Nell Culler . . . . . *Dancing*
Elizabeth Wilkinson . . . . . *Hiking*

Committee Chairmen

Minnie Sue Flynn . . . . . *Social*
Edith Webb . . . . . *Business*
Nellie Wheeler . . . . . *Special Appointee*

HOCKEY CHAMPIONSHIP TEAM, SENIORS

HOCKEY VARSITY

SOCCER CHAMPIONSHIP TEAM, SENIORS

SOCCER VARSITY

ARCHERY CHAMPIONSHIP TEAM, SENIORS

ARCHERY VARSITY

The Dolphin Club

OFFICERS

HELEN L. HODGES . . . . . *President*
CHARLOTTE HILL . . . . . *Secretary*

PURPOSE

To offer a more advanced course in swimming to those students who wish to perfect skill in this sport.

ENTRANCE REQUIREMENTS

1. *Speed*—Two lengths to be done in good form with the crawl in forty-five seconds or the trudgeon in fifty-five seconds or the breast stroke in sixty seconds.
2. *Endurance*—Twelve lengths with any one standard stroke.
3. *Diving*—Any three standard dives with a grade of ninety.

Applicant may be accepted by passing four of the five tests and receiving a grade of eighty on the fifth.

LIFE SAVERS

SOCCER VARSITY

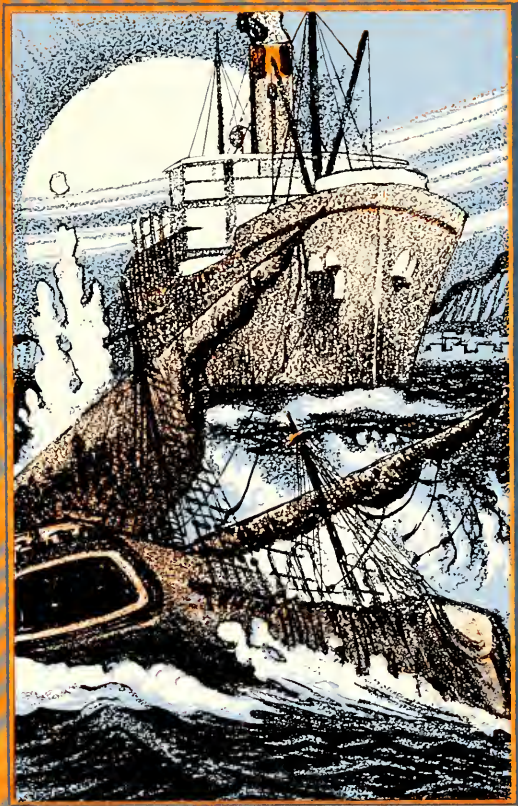

BOOK FOUR: MISCELLANEOUS

"Sea sunsets, give up keepsakes.
Prairie gloamings, pay us for prayers."

Beauty: Lorine Davis

Most Athletic: Katherine Morgan

Grace: Mary Brandt

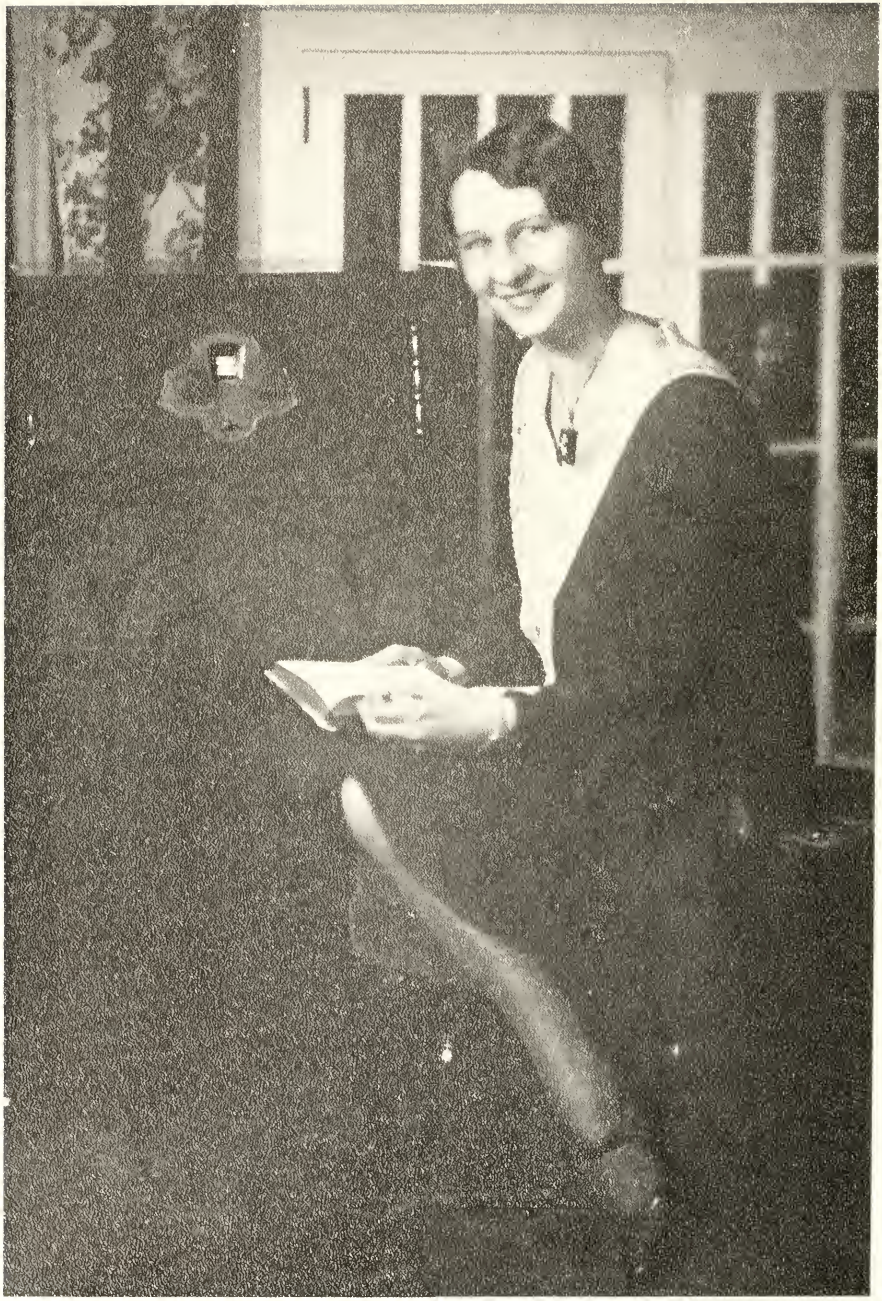

Best All-Round: Betty Sloan

Culture: Esther Shreve

Wisdom: Margaret McConnell

Charm: Christie Maynard

Originality: Betty Gaut

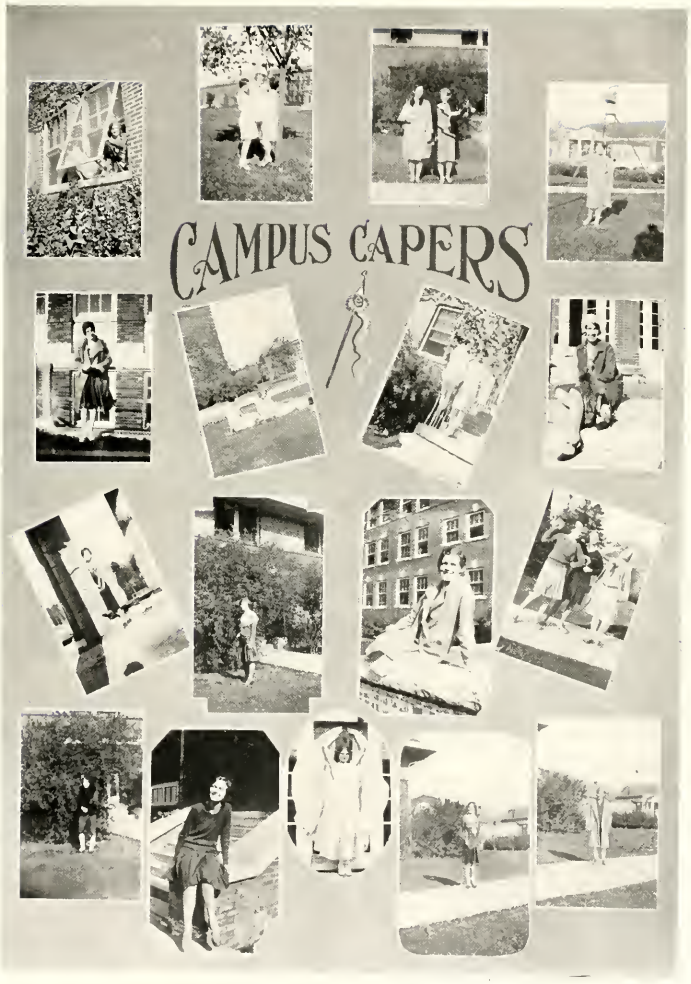
CAMPUS CAPERS

CAMPUS LIFE

I'LL BE A SENIOR!

Red and White, Blue and White Wedding

A wedding is the traditional way the sister classes of red-and-white and blue-and-white have of showing their bond of friendship. Freshmen act as bride and bridesmaids, the groom and ushers are juniors. The accompanying snapshots show the dignity and real beauty of the ceremony. Miss 1933, in the person of Claire Lind, and Mr. 1931, enacted by Elizabeth McLaughlin, were united in marriage by the Reverend Evelyn McNeill, Jr., officiating. Usually the wedding is kept a secret, but this year pictures of the ceremony were taken. The classes which graduate in even years also have a traditional ceremony. This is entirely different from the wedding idea, and yet loses none of its significance.

Your College Achievements

Freshman Honors:

Sophomore Honors:

Junior Honors:

Senior Honors:

N. C. Facts and Fancies

Favorite Faculty Members:

Courses Taken:

Other Facts:

Graduation Facts:

Future Fancies:

Autographs

Autographs

N. C. C.

NOSEY NEWS

Prominent North Carolina Girl Inmate of Lunatic Asylum!

"Crazy Daisy! Crazy Daisy! Ha! Ha! Ha! Ha! Ha!" rang shrilly down the long corridor of the insane asylum.

"That," said the warden, who was piloting me through the state institution, "is a former pupil of N. C. C. W."

"No!" I exclaimed in great amazement.

"Yes," he assured me.

"Why, however, did she get here? I'm from that college myself, and I'll admit I've thought at times that I'd go crazy. I didn't know someone already had."

"Yes, it's a strange case," he informed me. "Immediately after entering the American literature class she began having strange fits—very likely suggested by reading Cotton Mather's description of the witch's effect on his children. On the day of mortuary verse she began laughing and hasn't stopped since. When she came here she wasn't satisfied until we gave her a chisel and a large stone on which she could carve the epitaphs she composes."

"Oh, I'd like to see them!" I cried and then on second thought, "Is she violent?"

"Well, ma'am, she doesn't have even one verse finished yet, but she'll recite them by the hour once she gets started. She isn't violent except when she hears a bell. One rings at five o'clock here, and I'd advise you to leave her before then."

"Oh, certainly, I shall," I assured him and went to Crazy Daisy's room. To my surprise her cell looked very much like a college girl's room. I noted several college pennants on the wall, all of which were hung upside down except Duke.

Daisy greeted me with a laugh.

"Pretty lady come to see me! Ha! Ha! Ha! Ha! Daisy will show you her pretties. Ha! Ha! Ha!" She pointed to the Duke pennant. "Pretty flag,

(Continued)

WITH BEST WISHES

GORDON'S RESTAURANTS

Incorporated

116 NORTH ELM STREET

Compliments of

George S. Daugherty Company

Packers and Distributors

DE LUXE BRAND QUALITY CANNED FOODS

NEW YORK AND PITTSBURG

N. C. C. NOSEY NEWS

(Continued)

pretty flag! All our boys go there when they graduate here! Ha! Ha! Ha! Sit down. I'm Daisy, Crazy Daisy, the sweetest flower that grows!" Here she sang to the tune of "My Wild Irish Rose." She stopped short suddenly.

"Are you a flower?"

"No, I'm not," I replied sweetly.

"Yes, you are. Everybody's a flower. What shall I name you? Ha! Ha! Ha! You be a columbine!" she laughed more heartily than ever. I blushed, much to her delight, and would have disagreed with her, but thought better of it.

"Pretty lady, have some fudge."

"Thank you," I said and pretended to eat the piece I had taken from the plate she extended toward me. When she turned her back to put the plate down, I quickly concealed the fudge in my handkerchief.

"That was delicious." I lied to please her. "How do you make it?"

"Take two cups of garden snails ground to a pulp, two tablespoons of crushed earth worms and one cup of dandelion milk, cook together until it spins a thread. Add a tablespoon of axle grease and beat until thin. Then add a teaspoon of melted raspberry ice and cut into rectangles."

"Why not squares?" I asked.

"Ha! A square has four sides!"

"Doesn't a rectangle?" I asked.

"No. Ha! Ask Miss Watkins. A rectangle has two sides."

(Continued)

CONE EXPORT AND COMMISSION COMPANY

SOUTHERN COTTONS

GREENSBORO, N. C. AND NEW YORK CITY

SELLING AGENTS FOR

Proximity Mfg. Co.
Revolution Cotton Mills
White Oak Cotton Mills
Proximity Print Works

ED. NOWELL'S PHARMACY

INCORPORATED

Solicits Your Patronage From a Standpoint of

QUALITY AND SERVICE

Visit Our Store

READING

A Daily Newspaper

Has Become a Necessary Part of Present Day Education

THE GREENSBORO DAILY NEWS

Complete in Every Section Is Filling This Demand

GREENSBORO DAILY NEWS

GREENSBORO, NORTH CAROLINA

Schiffman's

LEADING JEWELERS

EST. 1893

N. C. C. NOSEY NEWS

(Continued)

"Oh, no. A rectangle has four sides."

"Ha! No! No! No! The other two are ends. Everything must have an end, even candy, so I cut it in rectangles! Do you know who I am?" she queried suddenly.

"I thought you said your name was Daisy."

"Nope! All the world's a stage and I'm Ophelia." And in a voice which showed evident training in Mr. West's speaking voice class she chanted:

"He is dead and gone, lady,
He is dead and gone:
At his head a grass-green turf
At his heels a stone."

"You haven't seen my tombstone!" she reminded me. "Come and see!"

I glanced at the tombstone but could make nothing from the hieroglyphics there. "How nice," I murmured.

"Pretty lady can't read Daisy's poetry. It's written in phonetics. I'll read to you!" She began to scream in a high voice:

"When Alonzo C. Hall had reached
heaven's high wall
He was met by the poet Longfellow.
'Get thee hence,' Lonzo cried. 'E're
I'll stay by thy side,
I shall take my abode down below.'"

"Ha! Ha! Ha! Isn't that pretty? 'To be or not to be, that is the ques-

(Continued)

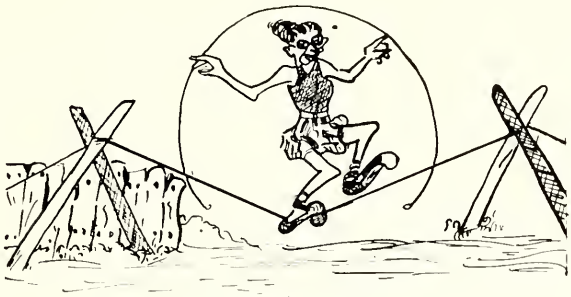

ARABella Has
Decided
to
Try to Reduce

Tight-rope walker addressing audience: "Ladies, this is a fine reducing exercise. If you don't believe me, try it on your clothes line in the back yard. You have no idea how much you'll fall off!"

THE FINEST DRUG STORES IN NORTH CAROLINA

AND DEDICATED TO *YOUR SERVICE*

Service With Us is a Personal Matter, and With It We Give Values Untouched Anywhere Else!

O. HENRY DRUG STORES

"The Stores That Brought Down Drug Prices in Greensboro"

OUR FOUNTAIN SERVICE IS THE BEST

N. C. C. NOSEY NEWS

(Continued)

tion.'" Ha! Here's another pretty verse:

"Here lies the body of Cynthia Greene,
Who went on a diet to try to get lean,
But fall off she couldn't, however she tried
Till she fell off the bridge at N. C. C. and died!"

"The bridge, the bridge? Oh, yes! The dating bureau—a date—a date—my kingdom for a date! Necessity is the mother of an emergency! A date—no figs, no prunes, masculinity—a male! That's right, mail!"

"Rickety-rackety rare,
We're not allowed to swear,
But this post office jam
Makes us want to say, 'Ma'am,
Will you please for my toes have a care?'"

By this time she was waxing quite eloquent and I began to have misgivings for not telling the guard to wait around somewhere near. She kept on reciting her insane poetry.

"Oh, the bells, bells, bells,
The ringing and the tingling of the bells;
The dinner bells, the study bells, the chapel bells!"

Here she stopped suddenly. "Ha! Ha! Ha!" Her tune became a lullaby:

"Sleep, freshman, sleep!
Papa Foust will a watch o'er thee keep!"

Again she changed her tune. This time to School Days:

(Continued)

NATIONAL BELLAS HESS CO. INC.

Believe What You See!

At the N. B. H. Store
In the N. B. H. Advertising

NATIONAL BELLAS HESS

Sells Only Merchandise of Staunch, Durable Quality in the Recognized Modes of the Hour.

We have never made extraordinary claims on our selling floors, nor do we ask you to believe extravagant statements in our newspaper advertising. We guarantee everything we sell and every promise we print.
Therefore, we say: You Buy With Safety at N. B. H.

"Satisfaction Guaranteed or Money Refunded"

STRATFORD-WEATHERLY DRUG COMPANY

The Friendly Down Town Home for the College Girl

WE ALWAYS SELL THE BEST

Crane's Stationery
Guerlain Perfumes
Marie Earl

Eastman Kodaks and Developing
Parker and Sheaffer Pens
Elizabeth Arden

NUNNALLY'S FACTORY BRANCH

BOX CANDIES—BULK CANDIES
PARTY FAVORS

From a Friend

OF COURSE, Flours differ—so do coffees, tires and other things you buy.
Lee Flours are milled with real care and skill in a great country mill from genuine Virgin wheat grown only in sunny central Kansas. You'll find the same hearty aroma in this wonderful flour that Kansas placed in the clean, unmixed grain.
If you are a baker, broker, jobber, or grocer, we have a proposal that will interest you.
Write us.

THE H. D. LEE FLOUR MILLS COMPANY
Salina, Kansas

Belk's Department Store

The Home of Better Values

240 AND 242 SOUTH ELM STREET

SENIORS!

You can demonstrate your thriftiness and foresight in no better way than beginning early to think of that future home.

Naturally when you think seriously, Sedgefield and Irving Park will be glowing pictures of home possibilities and our service will be with a smile.

Southern Real Estate Company

GREENSBORO, NORTH CAROLINA

N. C. C. NOSEY NEWS
(Continued)

"Mass meeting, mass meeting,
Great superlative mass meeting;
Culture and charm and grace and beauty
Voted upon from a sense of duty.
Quizzes tomorrow all day long;
Nobody cares; it's quite all wrong.
That's why little Daisy has gone quite crazy
When we were a couple of kids!"

During this last poetic outburst I glanced at my watch and saw that it was almost five o'clock. I had no intention of witnessing a more violent orgy than the one in which she had just indulged.

"I must go now, Daisy," I said.

"Ha! Ha! Pretty lady must go. Well, I'll see you again. Come back this fall. We're going to have a big crop of apples on our lilac tree!"

(The End)

ASHES TO ASHES

The marriage ceremony says "For better or for worse," but more often she marries him for more or less.

* * *

Old Sis Cow says you might whip her cream but you can't beat her milk!

* * *

She was only a shoemaker's daughter, but she was loyal to the last.

THE BEE BRAND COOKERY NEWS

Will aid you with your Home Economic problems. You may have it FREE monthly. Just write the Home Economics Department.

McCORMICK & CO.

Incorporated

BALTIMORE, MD.

GREENSBORO DRUG COMPANY, Inc.

230 W. MARKET ST.

Phones 1923, 1924

Norris, Hollingsworth and Whitman's Candies

JOS. J. STONE & COMPANY

PRINTING, BINDING
OFFICE SUPPLIES

Special Attention to Society Engraving and Fine Stationery
Davie at Hughes

GREENSBORO, NORTH CAROLINA

Dash and Smartness in the New Modes Featured by

Lloyd's

EXCLUSIVE FROCKS

130 South Elm Street

THE DRESS SHOP OF GREENSBORO

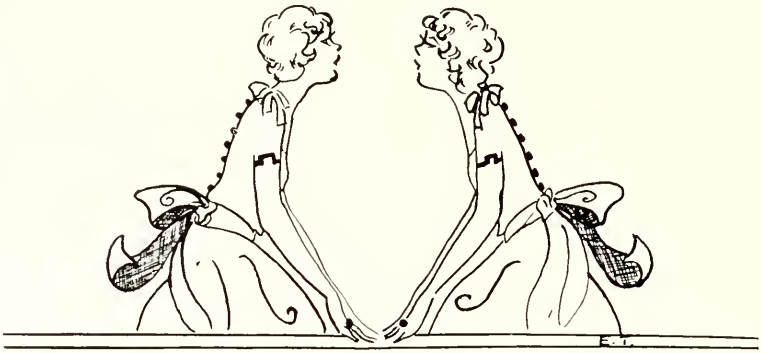

Senior to Freshman: "So you are a debutante?"

Freshman: "No, I'm a Cornelian."

Evidently societies believe in reversing the process of advancement and working their way downward—berets last year and stockings this.

Sporting Goods
College Sweaters
Luggage and
Gifts

BUY AT
Odell's
WHERE QUALITY TELLS

GREENSBORO, NORTH CAROLINA

H. M. Durham
Printing Company

Fine Commercial
Printers

TELEPHONE 544

112 W. Washington St.
GREENSBORO, NORTH CAROLINA

The Infirmary reports this case: One of our "Glorious Girls" had been coming there frequently and complaining of her eyes. The doctor asked:

"How are your lights?"

"Don't you mean my liver?" was the response!

* * *

Mr. Hall asked on a test: "What is the mood of Emerson's poem, *To A Katydid*?"

Answer: "Hopping!"

* * *

Written on an exam in Sophomore English: "One of the chief characteristics of the Anglo-Saxon was that he slept at night."

* * *

A tax on brains at N. C. C. would be taxation without representation.

Wills Book and Stationery Co.

107 South Greene St.

The Ideal Place For Your Down-Town Shopping

Books, Stationery, Ring Books
Fountain Pens, and Other College Necessities

ALSO

Gifts and Cards Appropriate For Every Occasion

BY POPULAR APPROVAL

APPOINTED

THE COLLEGE GIRLS' STORE FOR

APPAREL

Ellis-Stone and Company

GREENSBORO *DURHAM*

Greensboro's Only Exclusive Sporting Goods Store

FULL LINE OF LEATHER COATS
ATHLETIC EQUIPMENT
FOR ALL SPORTS

Doak-Connelly Sporting Goods Co.

123 South Green Street
GREENSBORO, NORTH CAROLINA

"We Sell the Best"

Dainty Lady Beauty Shoppe

MISS LIDA LUCREE, Proprietor

"We Make Loveliness Lovelier"

A Modern and Complete Hair Dressing Shoppe

All Work Guaranteed
Over College Pharmacy
Opposite N. C. College

Phone 1817

GREENSBORO, N. C.

A MOST IMPROBABLE STORY

"Do angels have wings, mother?"

"Yes, darling."

"Can they fly?"

"Yes, dear."

"Then when is Nursie going to fly, 'cause last night Daddy called her an angel?"

"Tomorrow, darling!"

Carolina Pharmacy

The Rexall Store

Corner Tate and Walker
GREENSBORO, NORTH CAROLINA

A Good Drug Store
A Convenient Location

Hollingsworth and Whitman Candies
Kodaks, Films and Supplies

Come to See Us and Let Us Serve You

ALWAYS WILLING TO SERVE YOU

Little A. C. Hall, on seeing for the first time some cattails growing in a swamp: "Daddy, look at the hotdogs on sticks!"

* * *

Dr. Jackson in Inter-racial Relations: "What have you read for outside reading?"

Girl: "I'm starting *Up From Slavery*."

Dr. Jackson: "Well, I hope you'll get there!"

* * *

The College girls' prayer before exams:

"Lord God of Hosts, be with us yet,
Lest we forget, lest we forget."

After exams:

"The Lord of Hosts was with us not,
For we forgot, for we forgot."

The 1930 Silhouette Was Made For Youth

Now that feminine curves are the fashion instead of straight lines and boyish bobs, one sees the college girl more intrigued than ever over Meyer fashions. How well we know that the sweeping skirts, the low neckline, the quaint puffed sleeves of the new silhouette were made for her! How carefully we have chosen these styles. We know they become her most!

MEYER'S

College Shoe Shop

J. E. Wyatt, *Prop.*

1010 Walker Ave.

GREENSBORO, N. C.

In Service 15 Years to College Students

Possibilities—Maybe!

He (not so you could hear it): "May I hold your hand?"

She (not so you would believe it): "It is not very heavy. I can hold it, thank you."

* * *

Dr. Givler: "What is water composed of?"

A Volunteer: "Two parts hydrogen and one part oxygen."

A Seeker-After-Truth: "Isn't there any water in it at all?"

* * *

A Sophomoric Explanation

Daddy: "Penelope, why are your grades so low?"

Penelope (hopefully): "Well, Dad, you know everything is marked down after Christmas."

* * *

C.: "Goodness, my gloves are dirty. I wonder if Mufti would clean them?"

D.: "Who is Mufty?"

* * *

Colored maid to mistress, when garbage man is at door: "Mis E., de slop gentleman wants to see you."

COLLEGE GIRLS

We appreciate your patronage and hope that you will continue to travel in our clean, comfortable cars.

Union Bus Station

226 East Market St.

GREENSBORO, N. C.

SAFE—SANE—SPEEDY TRANSPORTATION

Mr. Hall says he is against radios. He sat up the other evening until it was midnight and got Chile.

* * *

A college education wasted seems to be the case of the senior who, in all seriousness, wanted to know where the University of Pittsburgh was located.

* * *

We wonder if it wouldn't be possible to have music in the dining halls so we might dance between courses on "soup-days?"

* * *

A janitor was seen with a *Carolinian* in his pocket the other day. Some people on campus are literarily inclined anyway.

The Physical Education Department says that because a girl has fallen arches, this is no positive proof she will be good at archery. Upon further reflection, the Sociology Department adds that excellent companions may not be good at companionate marriage.

* * *

Some Instructor: "Your answer to my question reminds me of Chimney Rock."

Some Student: "How come, Professor?"

S. I.: "It's a bluff."

* * *

Mr. Shaftsbury: "In our class we will name some of the lower animals beginning with Miss Wharton."

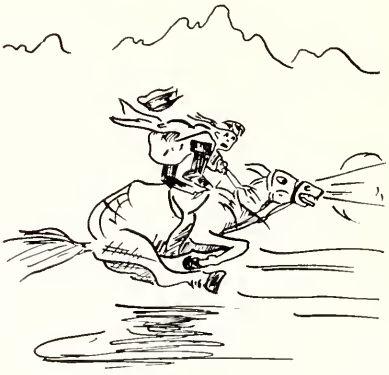

Paul Revere
Broad Casting
with
one
Plug!!

THE MAN WHO MADE THE PICTURES

H. A. Flynt

Copies, Miniatures, Portraits Frames

FLYNT STUDIOS

Greensboro, N. C. Winston-Salem, N. C.

228 West Market Street

Phone 726

Greensboro, North Carolina

"The South's Foremost College Annual Engravers"

OUR SUPREMACY

IN THE SOUTHERN YEAR-BOOK FIELD IS THE RESULT OF PERSONAL SERVICE

THE CAPITOL ENGRAVING COMPANY

Has had more than twenty years of successful experience in Year-Book Designing and Engraving. They are recognized as the leaders in the creation and production of the better class of annuals. Their experience, equipment, corps of artists, designers and engravers are entirely at your disposal

CAPITOL ENGRAVING CO

130-132-134-136 FOURTH AVENUE, NORTH

NASHVILLE
TENN.

THIS BOOK PRINTED BY.....

THE WORLD'S LARGEST PUBLISHERS OF COLLEGE ANNUALS

BENSON PRINTING CO.
NASHVILLE TENN

COLLEGE ANNUAL HEADQUARTERS

Highest Quality Workmanship Superior Extensive Service

MAY QUEEN, 1929

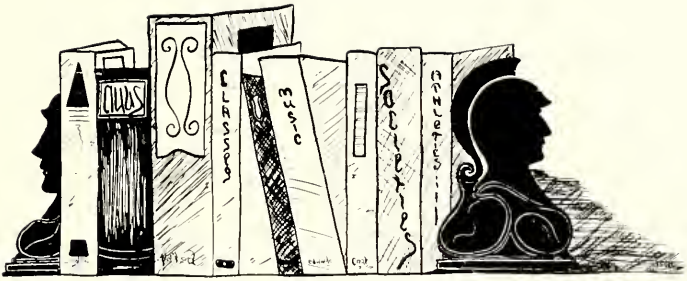

The Book Ends
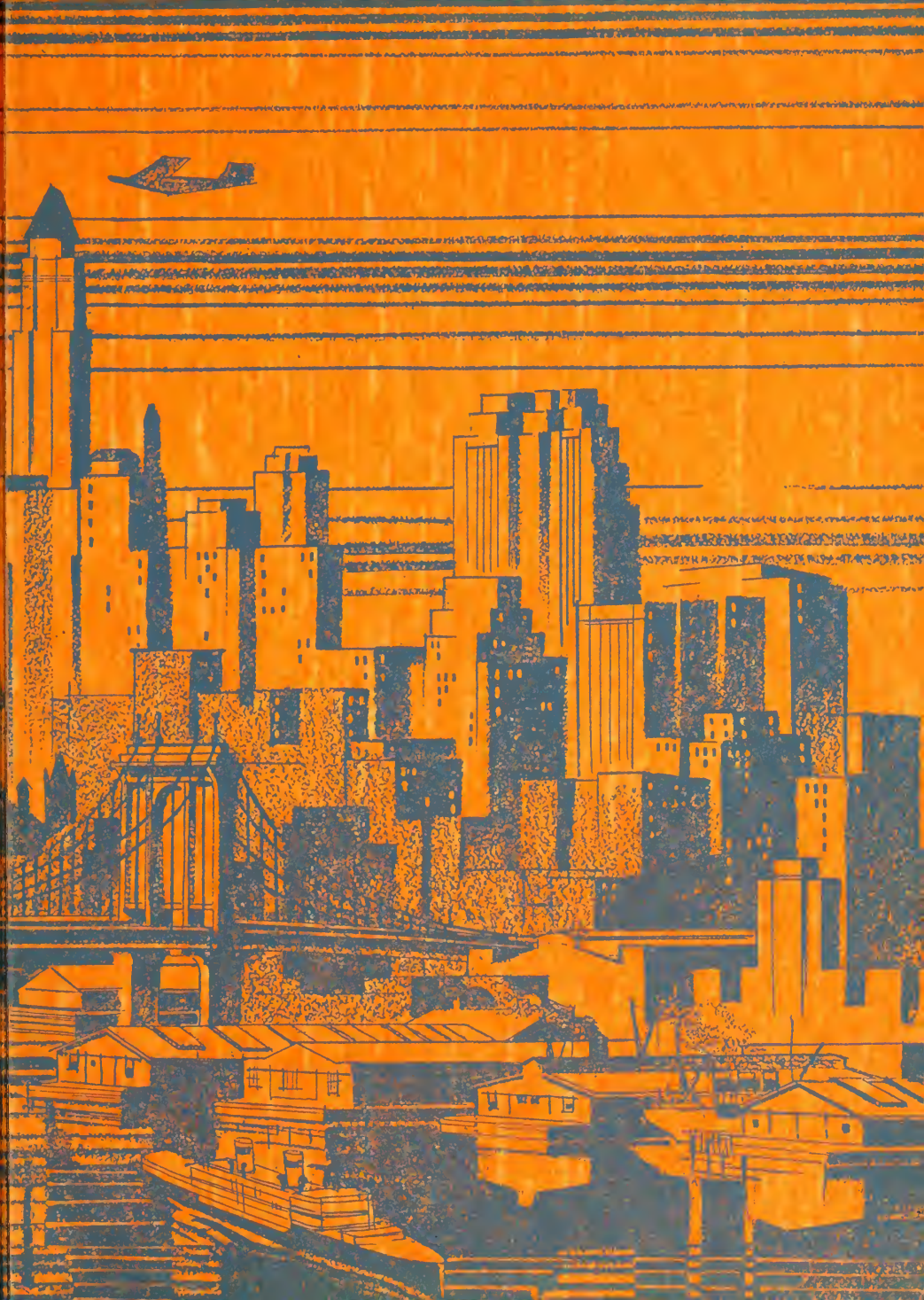
"The big job is done. By God, we made it."